



California Timberlands Division

PO Box 68

Korbel, California
95550-0068

T (707) 668-4400
F (707) 668-4402
greendiamond.com

2025 Annual Work Plan for the Master Agreement for Timber Operations and Road Management Waste Discharge Requirements

Pursuant to the Master Agreement for Timber Operations (MATO) (1600-2010-0114-R1) issued by the Department of Fish and Game (DFG) and the Road Management Waste Discharge Requirements (RMDR) (R1-2010-0044) issued by the North Coast Regional Water Quality Control Board (NCRWQCB) an Annual Work Plan (AWP) is required to be submitted by Green Diamond Resource Co (GDRCo) describing all planned activities for 2025 for enrollment under these permits.

The activities proposed under this AWP for sites not related to Timber Harvest Plans include watercourse crossing upgrading and decommissioning in Routine Maintenance Area #2. Routine Maintenance Area #2 is within the following watersheds: Coastal Klamath South; Coastal Lagoons; North Fork Mad River. The RMA sites included in this Annual Work Plan are in the Coastal Lagoons and Coastal Klamath South watershed areas. Additional activities not related to Timber Harvest include watercourse crossing upgrading at sites identified during three-inch rain event surveys and Watchlist sites that qualified as Imminent Risk of Failure upon the last inspection.

There is a significant amount of upgrading and decommissioning in this Annual Work Plan related to THPs. The sites included are THPs which have completed review through the Second Review team. It is anticipated that additional sites will be amended to this Annual Work Plan as "New Site Revisions" as THPs are approved through the season up to October. THP-related work will occur in the following areas: Smith River; Coastal Klamath North; Interior Klamath, Redwood Creek; Little River; and Humboldt Bay.

Water drafting activities are located in proximity to harvesting activities scheduled for 2024 on the property. All previous water drafting sites notified in the 2010 through 2023 Annual Work Plans are included. It is not expected that all sites will be utilized but are included to provide operational flexibility. A monthly water drafting report will be submitted to DFG no later than 30 days after water drafting activities are reviewed and commence on the sites disclosed under this Plan.

Maps and culvert calculations, where applicable, are located after the Road Work Orders for each distinct project area or THP. For sites associated with THPs the individual THP maps are included for each referenced plan.

The review requirements for wildlife, plants, archaeology, and non-fish aquatic vertebrates (refer to Section B and Attachments 1 through 3 of the MATO) are on-going for all non-THP related sites. No operations will be conducted prior to notification from GDRCo Conservation Planning Department staff that all surveys are complete, and any mitigation measures are revised into the Annual Work Plan for any affected site. A Planned Site Revision will be submitted for any project requiring additional mitigation measures as a result of these survey efforts.

All sites included in this AWP for THP-related notifications shall follow all wildlife, botanical and archaeological restrictions set forth in the respective THPs. For specific information regarding any restrictions or mitigation requirements please refer to Section II of the respective THP.

An Annual Report will be submitted on March 31th summarizing the work completed in 2023.

All correspondence should be directed to the following designated contact person for GDRCo:

Nalani Ludington
AHCP Roads Supervisor
P.O Box 68
Korbel, California 95550

Email: nalani.ludington@greendiamond.com

Office phone: (707) 668-4472

Mobile phone: (209) 628-1253

TABLE OF CONTENTS

Project Name	State THP#	Date of Inclusion	Page Number
GDRCo# 142401	1-24-00168-HUM	2/28/2025	4
GDRCo # 192301	1-24-00159-HUM	2/28/2025	15
GDRCo# 262401	1-24-00199-HUM	2/28/2025	22
GDRCo # 272401	1-24-00194-HUM	2/28/2025	24
GDRCo # 432401	1-24-00193-HUM	2/28/2025	35
GDRCo # 482403	1-24-00110-HUM	2/28/2025	54
GDRCo # 512401	1-24-00163-HUM	2/28/2025	95
GDRCo # 712403	1-24-00201-DEL	2/28/2025	107
GDRCo # 932401	1-24-00189-DEL	2/28/2025	115
GDRCo # 261901	1-19-00161-HUM-DEV12	2/28/2025	147
Non-THP AWP Sites	NA	2/28/2025	152
Water Drafting Sites	NA	2/28/2025	224

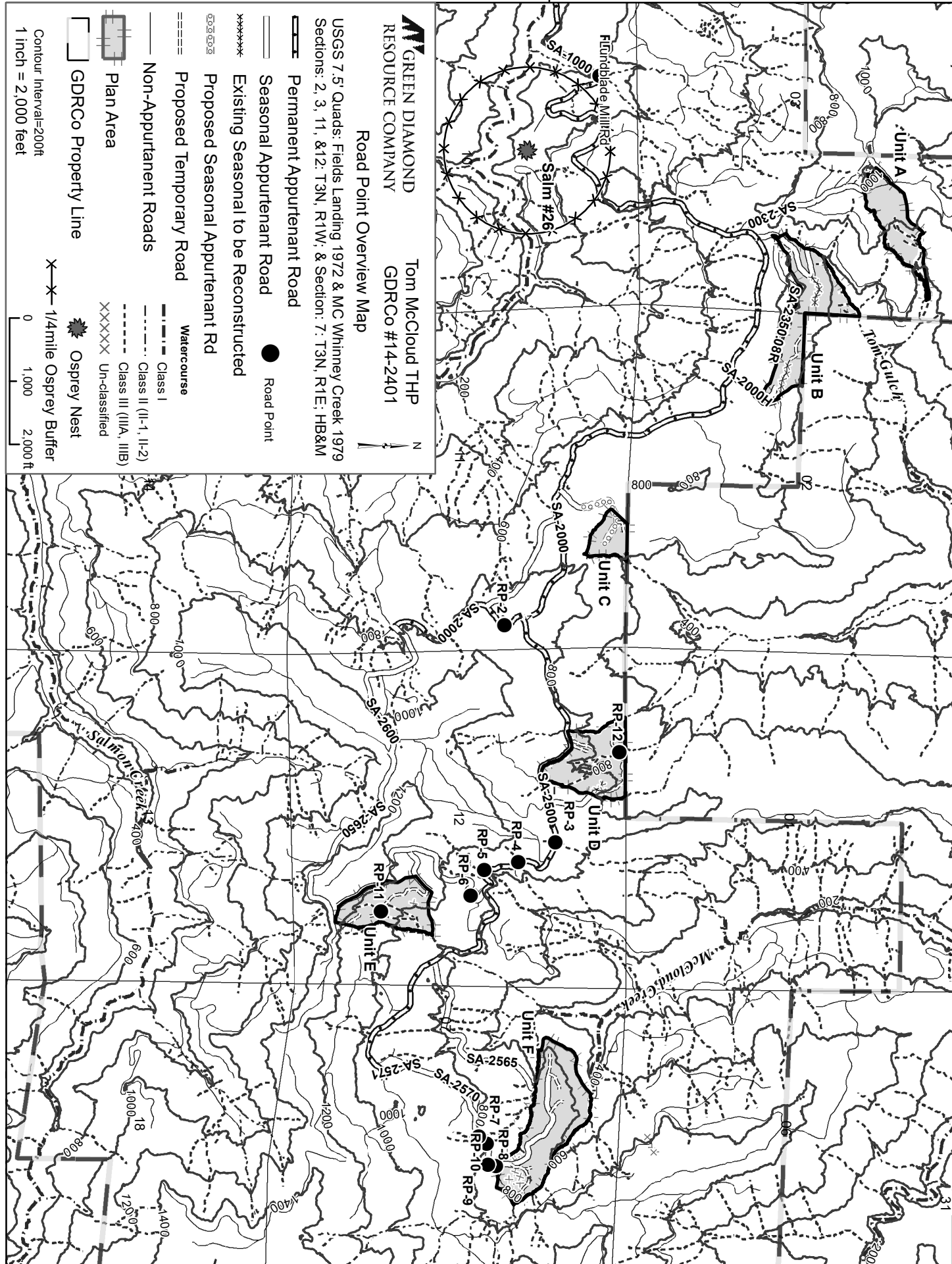

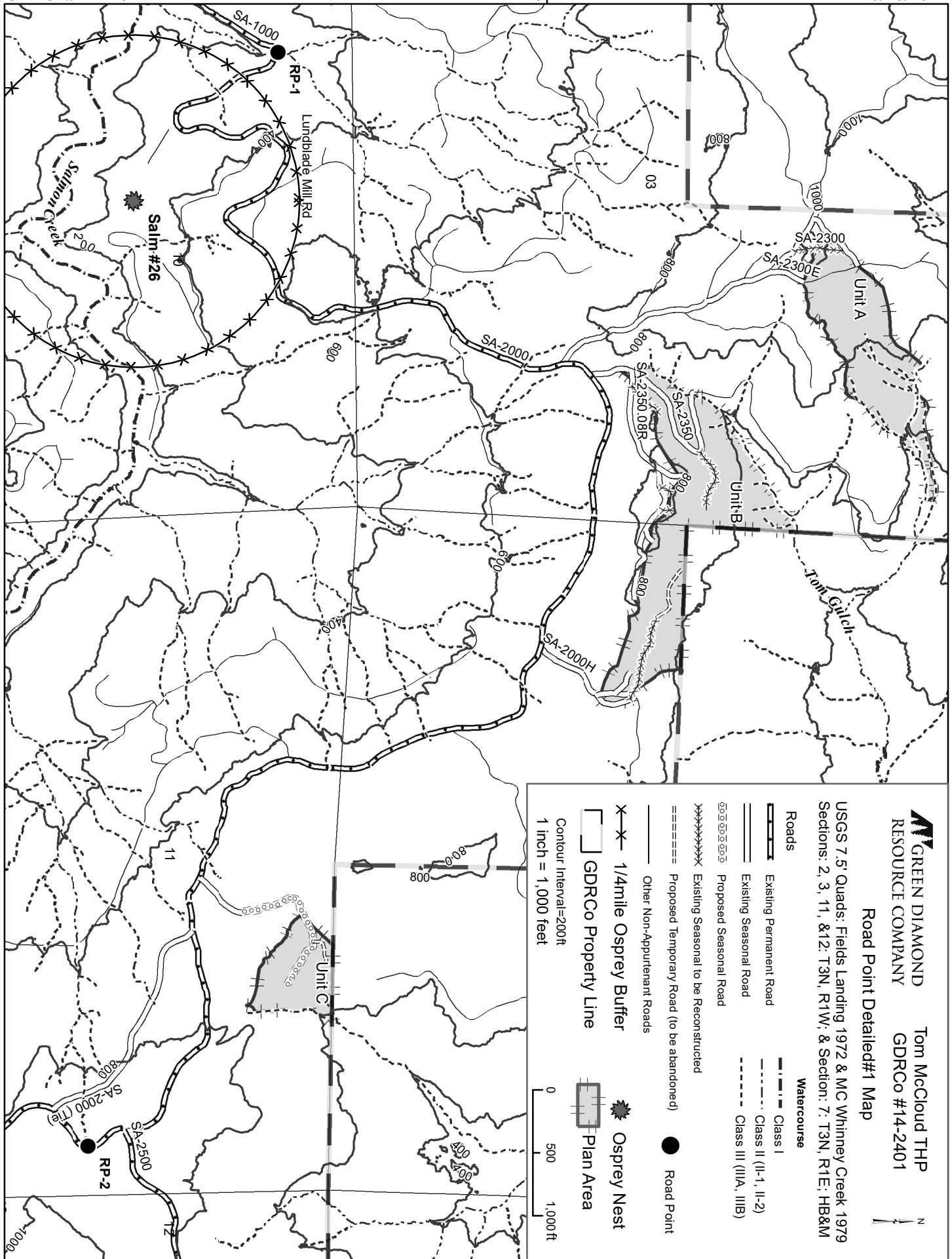

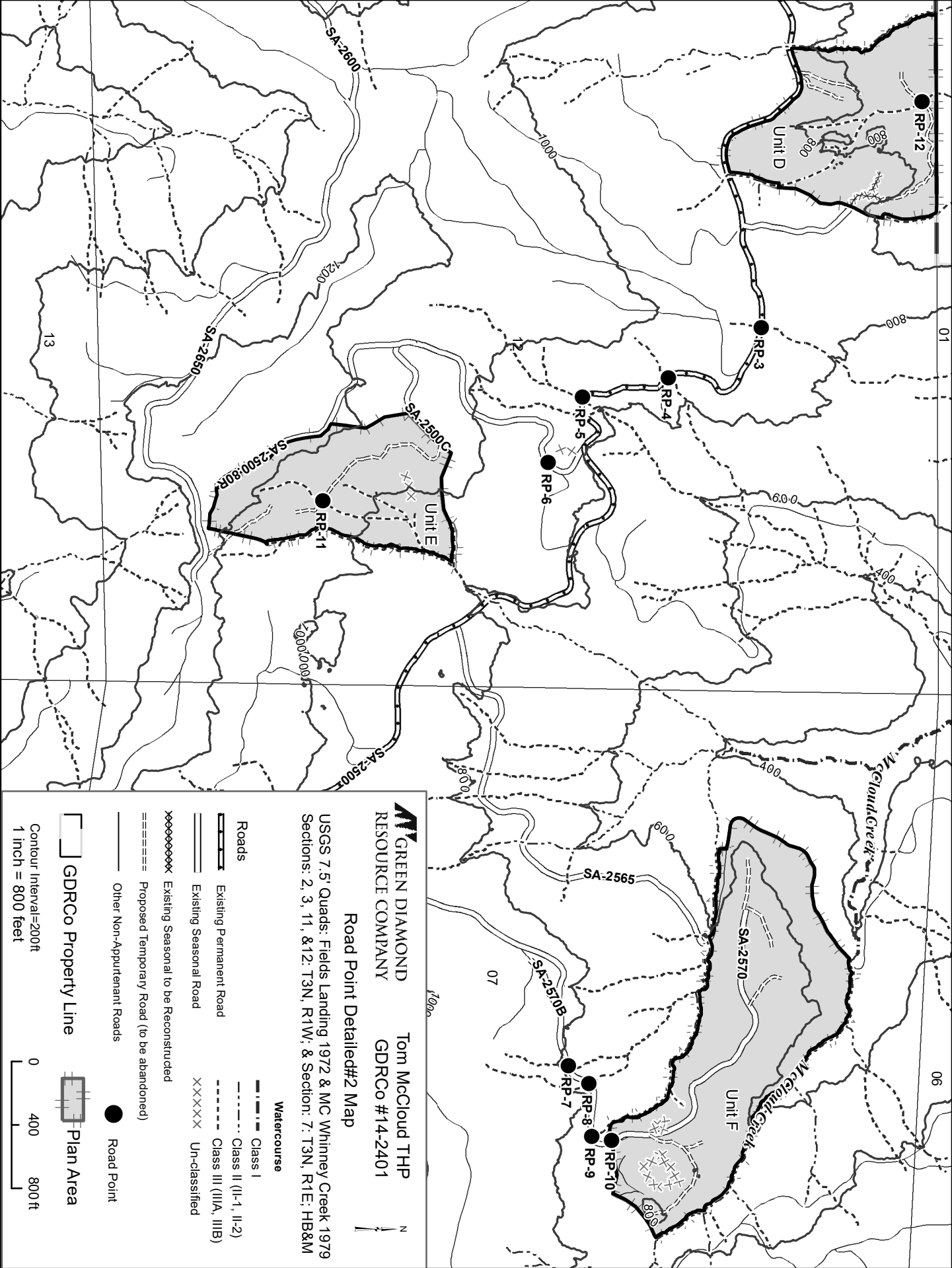

Annual Work Plan : THP Road Work Order

Date Print : 2/24/2025

GDRCo#	142401			GDRCo Name	Tom McCloud		
State THP#	1-24-00168 Hum			Calwater Watershed	Middle Salmon Creek	1110.000604	
Road Point	RP-01			Legal Description	03.0N	01.0W	10
Road Name	SA-1000			Annual Plan Year	2025		
Road Surface	Rock			Work Timing	Work will be completed prior to the first Winter Period pending THP approval. If THP approval occurs on or after July 1 then work will be completed prior to the winter period of the following year.		
UTM	N : 400812	E:4502003		Wildlife Restrictions	NO		
Work Type	THP			Road Use Restriction	Permanent		
Hydrologic Planning Area	Middle Salmon Creek			Aquatic Hab. Survey Req?	NO		
Project Type	II/III			ECP Req?	YES		
PreConsultation Completed?	NO			1600 Req?	YES		
Fees Payed From Previous AWP	NO						
<p>CURRENT CONDITION : This site qualifies as an Imminent Risk of Failure site. A Class II watercourse with a 72-inch CMP that has started to develop rust holes in the bottom but is otherwise in good shape.</p>							
<p>TREATMENT : Repair this culvert by lining the bottom with concrete. The lining will be completed during low-flows and all stream flow will be diverted from the site. The culvert after lining will remain within the minimum diameter size of 68.33-inches required for 100-year flow. Specific requirements regarding concrete lining are included under Item 38</p>							
Excavated Volume	43			Erosion Potential	Low		
Delivery Volume	30			AHCP Priority	Low		
Disturbed Surface Area	160			Excavated Materials			

Annual Work Plan : THP Road Work Order

Date Print : 2/24/2025

GDRCo#	142401			GDRCo Name	Tom McCloud		
State THP#	1-24-00168 Hum			Calwater Watershed	Middle Salmon Creek	1110.000604	
Road Point	RP-02			Legal Description	03.0N	01.0W	11
Road Name	SA-2000			Annual Plan Year	2025		
Road Surface	Native			Work Timing	Work will be completed prior to the first Winter Period pending THP approval. If THP approval occurs on or after July 1 then work will be completed prior to the winter period of the following year.		
UTM	N : 403460	E:4501538		Wildlife Restrictions	NO		
Work Type	THP			Road Use Restriction	Permanent		
Hydrologic Planning Area	Middle Salmon Creek			Aquatic Hab. Survey Req?	NO		
Project Type	II/III			ECP Req?	YES		
PreConsultation Completed?	NO			1600 Req?	YES		
Fees Payed From Previous AWP	NO						
CURRENT CONDITION : This site qualifies as an Imminent Risk of Failure site. A Class III watercourse crossing with a 18-inch CPP that is cracked through greater than 25% of the length.							
TREATMENT : Excavate between the flagged TOP and BOT removing sediment, debris, and buried logs. Install a 24-inch CMP to FPR and GDRCo AHCP guidelines as described in Section II of this THP.							
Excavated Volume	3			Erosion Potential	High		
Delivery Volume	2			AHCP Priority	High		
Disturbed Surface Area	17			Excavated Materials	Soil,Gravel,Rock and Wood		

Annual Work Plan : THP Road Work Order

Date Print : 2/24/2025

GDRCo#	142401			GDRCo Name	Tom McCloud		
State THP#	1-24-00168 Hum			Calwater Watershed	Lower S. Fork Elk River	1110.000302	
Road Point	RP-03			Legal Description	03.0N	01.0W	12
Road Name	SA-2500			Annual Plan Year	2025		
Road Surface	Rock			Work Timing	Work will be completed prior to the first Winter Period pending THP approval. If THP approval occurs on or after July 1 then work will be completed prior to the winter period of the following year.		
UTM	N : 404511	E:4501787		Wildlife Restrictions	NO		
Work Type	THP			Road Use Restriction	Permanent		
Hydrologic Planning Area	Lower S. Fork Elk River			Aquatic Hab. Survey Req?	NO		
Project Type	II/III			ECP Req?	YES		
PreConsultation Completed?	NO			1600 Req?	YES		
Fees Payed From Previous AWP	NO						
CURRENT CONDITION : This site qualifies as an Imminent Risk of Failure site. A Class III watercourse crossing with a 24-inch CPP that is cracked throughmore than 25% of the length.							
TREATMENT : Excavate between the flagged TOP and BOT removing sediment, debris, and buried logs. Install a 24-inch CMP to FPR and GDRCo AHCP guidelines as described in Section II of this THP. Install a catchment area with suitable armor at the inlet as needed.							
Excavated Volume	116			Erosion Potential	High		
Delivery Volume	81			AHCP Priority	High		
Disturbed Surface Area	694			Excavated Materials	Soil,Gravel,Rock and Wood		

Annual Work Plan : THP Road Work Order

Date Print : 2/24/2025

GDRCo#	142401			GDRCo Name	Tom McCloud		
State THP#	1-24-00168 Hum			Calwater Watershed	Lower S. Fork Elk River	1110.000302	
Road Point	RP-04			Legal Description	03.0N	01.0W	12
Road Name	SA-2500			Annual Plan Year	2025		
Road Surface	Rock			Work Timing	Work will be completed prior to the first Winter Period pending THP approval. If THP approval occurs on or after July 1 then work will be completed prior to the winter period of the following year.		
UTM	N : 404606	E:4501607		Wildlife Restrictions	NO		
Work Type	THP			Road Use Restriction	Permanent		
Hydrologic Planning Area	Lower S. Fork Elk River			Aquatic Hab. Survey Req?	NO		
Project Type	II/III			ECP Req?	YES		
PreConsultation Completed?	NO			1600 Req?	YES		
Fees Payed From Previous AWP	NO						
CURRENT CONDITION : This site qualifies as an Imminent Risk of Failure site. A Class III watercourse with a 18-inch CMP that has flow beneath the culvert.							
TREATMENT : Excavate between the flagged TOP and BOT removing sediment, debris, and buried logs. Install a 24-inch CMP to FPR and GDRCo AHCP guidelines as described in Section II of this THP. Install a catchment area with suitable armor at the inlet as needed.							
Excavated Volume	137			Erosion Potential	High		
Delivery Volume	96			AHCP Priority	High		
Disturbed Surface Area	823			Excavated Materials	Soil,Gravel,Rock and Wood		

Annual Work Plan : THP Road Work Order

Date Print : 2/24/2025

GDRCo#	142401			GDRCo Name	Tom McCloud		
State THP#	1-24-00168 Hum			Calwater Watershed	Lower S. Fork Elk River	1110.000302	
Road Point	RP-05			Legal Description	03.0N	01.0W	12
Road Name	SA-2500			Annual Plan Year	2025		
Road Surface	Rock			Work Timing	Work will be completed prior to the first Winter Period pending THP approval. If THP approval occurs on or after July 1 then work will be completed prior to the winter period of the following year.		
UTM	N : 404648	E:4501445		Wildlife Restrictions	NO		
Work Type	THP			Road Use Restriction	Permanent		
Hydrologic Planning Area	Lower S. Fork Elk River			Aquatic Hab. Survey Req?	NO		
Project Type	II/III			ECP Req?	YES		
PreConsultation Completed?	NO			1600 Req?	YES		
Fees Payed From Previous AWP	NO						
CURRENT CONDITION : This site qualifies as an Imminent Risk of Failure site. A Class III watercourse with a 24-inch CMP that is separated at the coupler.							
TREATMENT : Excavate between the flagged TOP and BOT removing sediment, debris, and buried logs. Install a 30-inch CMP to FPR and GDRCo AHCP guidelines as described in Section II of this THP. Install a catchment area with suitable armor at the inlet as needed.							
Excavated Volume	61			Erosion Potential	High		
Delivery Volume	43			AHCP Priority	High		
Disturbed Surface Area	369			Excavated Materials	Soil,Gravel,Rock and Wood		

Annual Work Plan : THP Road Work Order

Date Print : 2/24/2025

GDRCo#	142401			GDRCo Name	Tom McCloud		
State THP#	1-24-00168 Hum			Calwater Watershed	Lower S. Fork Elk River	1110.000302	
Road Point	RP-07			Legal Description	03.0N	01.0E	7
Road Name	SA-2570			Annual Plan Year	2025		
Road Surface	Native			Work Timing	Work will be completed prior to the first Winter Period pending THP approval. If THP approval occurs on or after July 1 then work will be completed prior to the winter period of the following year.		
UTM	N : 405924	E:4501415		Wildlife Restrictions	NO		
Work Type	THP			Road Use Restriction	Seasonal		
Hydrologic Planning Area	Lower S. Fork Elk River			Aquatic Hab. Survey Req?	NO		
Project Type	II/III			ECP Req?	YES		
PreConsultation Completed?	NO			1600 Req?	YES		
Fees Payed From Previous AWP	NO						
<p>CURRENT CONDITION : This site qualifies as an Imminent Risk of Failure site. A Class III watercourse with a 24-inch CMP. Flow goes subsurface above the inlet and has eroded a large sediment pipe through the road fill. This site requires AHCP and Consistency Determination mitigations for known tracts exhibiting highly erodible soils.</p>							
<p>TREATMENT : Excavate between the flagged TOP and BOT removing sediment, debris, and buried logs. Install a 24-inch CMP to FPR and GDRCo AHCP guidelines as described in Section II of this THP. The road approach surface shall be treated with either: rock, slash, seed and straw mulch, seed and stabilized straw, or seed and slash from the watercourse channel to the nearest drainage facility, but not less than 50 feet, or to the hydrologic divide, whichever is less</p>							
Excavated Volume	104			Erosion Potential	High		
Delivery Volume	73			AHCP Priority	High		
Disturbed Surface Area	626			Excavated Materials	Soil,Gravel,Rock and Wood		

Annual Work Plan : THP Road Work Order

Date Print : 2/24/2025

GDRCo#	142401			GDRCo Name	Tom McCloud		
State THP#	1-24-00168 Hum			Calwater Watershed	Lower S. Fork Elk River	1110.000302	
Road Point	RP-12			Legal Description	T12	R	12
Road Name	Proposed			Annual Plan Year	2025		
Road Surface	Native			Work Timing	Prior to the Winter Period (Oct.16) of the year of use.		
UTM	N : 404077	E:4502100		Wildlife Restrictions	NO		
Work Type	THP			Road Use Restriction	Seasonal		
Hydrologic Planning Area	Humboldt Bay			Aquatic Hab. Survey Req?	NO		
Project Type	II/III			ECP Req?	NO		
PreConsultation Completed?	NO			1600 Req?	YES		
Fees Payed From Previous AWP	NO						
CURRENT CONDITION : This site does not qualify as an Imminent Risk of Failure site. A Class III watercourse with a failed fill crossing that has eroded to stream grade.							
TREATMENT : Install a temporary watercourse crossing to FPR and GDRCo AHCP guidelines as described in Section II of this THP and remove prior to the Winter Period of the year of use.							
Excavated Volume	0			Erosion Potential	Low		
Delivery Volume	0			AHCP Priority	NAP		
Disturbed Surface Area	0			Excavated Materials	Soil,Gravel,Rock and Wood		

TMIS - Culvert Report

Siteld	THP#	RDpts#	Acres	Length (Miles)	lower Elevation	Upper Elevation	Altitude	TC	cfs	C.Diam (inches)	C.Diam,Int (inches)	Method
33389	142401	RP-01	258.35	0				0	161.03	72	68.33	WC
12368	142401	RP-02	10.5	0.18	885	1050	148.5	3.01	11.69	24	21.74	Rational
10475158	142401	RP-03	1.3	0.12	888	1000	100.8	2.19	1.45	24	2.69	Rational
10475156	142401	RP-04	1.3	0.12	888	1000	100.8	2.19	1.45	24	2.69	Rational
10475157	142401	RP-05	17.7	0.35	830	1261	387.9	4.48	19.7	30	29.1	Rational
25066	142401	RP-07	7.39	0.39	616	987	333.9	5.38	8.23	24	15.3	Rational

PART OF PLAN

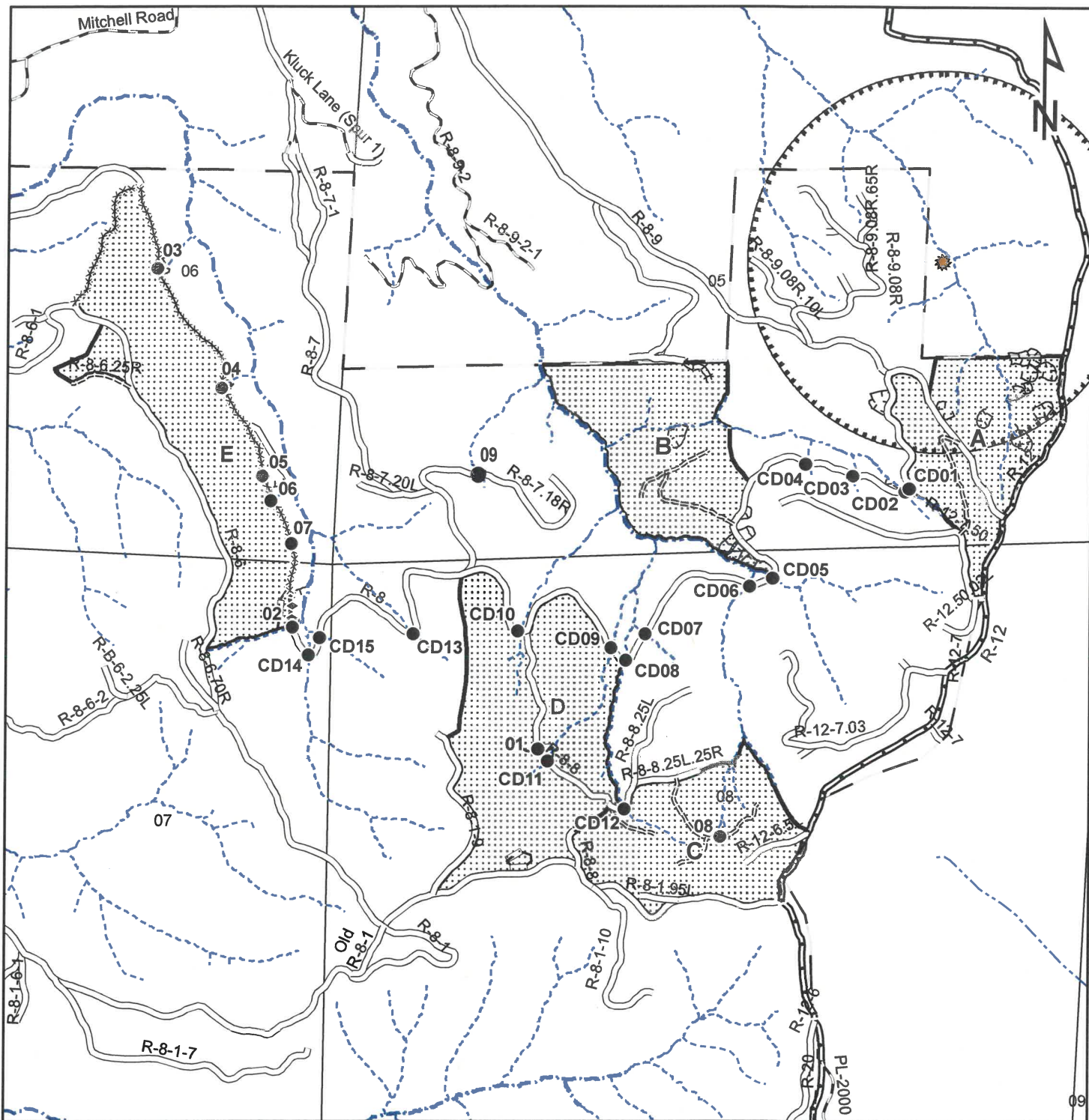

GREEN DIAMOND
RESOURCE COMPANY

GDRCo #192301
McKay R-12

**Road
Point Map**

USGS Quads: Arcata South (1972),
McWhinney Creek (1979)
Sec. 5, 6, 7, 8 T04N, R01E HMB

Scale: 1:12,000
1 inch = 1,000 feet

Plan Area

0.25 Mi. Osprey Buffer

Road Points/CD Locations

Osprey Nest

GDRCo Ownership

Unstable Area

Roads

Public Road

Existing Permanent Road

Existing Seasonal Road

Proposed Temporary Road (to be deactivated)

Legacy Road (Not to be opened)

Existing Seasonal to be Reconstructed

Watercourse

Class I

Class II (II-1, II-2)

Class III (IIIM, IIIB)

INTERNAL USE ONLY

10/2/2024

75 Revised 10/30/24

RECEIVED 10/30/2024
COAST AREA OFFICE
RESOURCE MANAGEMENT

Date Print : 2/24/2025

GDRCo#	192301			GDRCo Name	McKay R-12		
State THP#	1-24-00159 Hum			Calwater Watershed	Ryan Slough	1110.000104	
Road Point	02			Legal Description	04.0N	01.0E	7
Road Name	R-8			Annual Plan Year	2025		
Road Surface	Native			Work Timing	Work will be completed prior to the first Winter Period pending THP approval. If THP approval occurs on or after July 1 then work will be completed prior to the winter period of the following year.		
UTM	N : 406800	E:4511583		Wildlife Restrictions	NO		
Work Type	THP			Road Use Restriction	Seasonal		
Hydrologic Planning Area	Ryan Slough			Aquatic Hab. Survey Req?	NO		
Project Type	II/III			ECP Req?	YES		
PreConsultation Completed?	NO			1600 Req?	YES		
Fees Payed From Previous AWP	NO						

CURRENT CONDITION : This site qualifies as an Imminent Risk of Failure site. A Class III watercourse with a previously failed fill crossing. Water has overtopped the crossing and eroded the road surface. The road prism immediately to the north of RP #2 has collapsed for approximately 100 feet and will not be reconstructed as per GDRCo Geologys' recommendation.

TREATMENT : Excavate between the flagged TOP and BOT removing sediment debris and buried logs. Remove the crossing to FPR and GDRCo AHCP guidelines as described in Section II of this THP. The road immediately north of the failed crossing is not to be reopened for this THP. The road approach surface shall be treated with either: rock, slash, seed and straw mulch, seed and stabilized straw, or seed and slash from the watercourse channel to the nearest drainage facility, but not less than 50 feet, or to the hydrologic divide, whichever is less, prior to the Winter Period of the year the road is used.

Excavated Volume	141	Erosion Potential	Medium
Delivery Volume	99	AHCP Priority	High
Disturbed Surface Area	849	Excavated Materials	Soil,Gravel,Rock and Wood

Date Print : 2/24/2025

GDRCo#	192301			GDRCo Name	McKay R-12		
State THP#	1-24-00159 Hum			Calwater Watershed	Ryan Slough	1110.000104	
Road Point	03			Legal Description	T06	R	6
Road Name	R-8			Annual Plan Year	2025		
Road Surface	Native			Work Timing	Prior to the Winter Period (Oct. 16) of the year of use or prior to plan completion, whichever comes first.		
UTM	N : 406509	E:4512340		Wildlife Restrictions	NO		
Work Type	THP			Road Use Restriction	Seasonal		
Hydrologic Planning Area	Humboldt Bay			Aquatic Hab. Survey Req?	NO		
Project Type	II/III			ECP Req?	YES		
PreConsultation Completed?	NO			1600 Req?	YES		
Fees Paid From Previous AWP	NO						

CURRENT CONDITION : This site qualifies as an Imminent Risk of Failure site. A Class III watercourse that begins below the road with a failing Humboldt Crossing. There is an erosional void at the inlet and outboard road edge, and cracking and slumping has reduced road width <14'.

TREATMENT : Excavate between the flagged TOP and BOT removing sediment, debris, and buried logs. Install a 24-inch CMP to FPR and GDRCo AHCP guidelines as described in Section II of this THP. Excavate between the flagged TOP and BOT removing sediment, debris, and buried logs. Per CDFW PHI recommendation, use wood excavated during reconstruction into newly constructed banks and fills for stabilization. The road approach surface shall be treated with either: rock, slash, seed and straw mulch, seed and stabilized straw, or seed and slash from the watercourse channel to the nearest drainage facility, but not less than 50 feet, or to the hydrologic divide, whichever is less, prior to the Winter Period of the year the road is used.

Excavated Volume	67	Erosion Potential	Medium
Delivery Volume	67	AHCP Priority	Medium
Disturbed Surface Area	572	Excavated Materials	Soil,Gravel,Rock and Wood

Date Print : 2/24/2025

GDRCo#	192301			GDRCo Name	McKay R-12		
State THP#	1-24-00159 Hum			Calwater Watershed	Ryan Slough	1110.000104	
Road Point	04			Legal Description	04.0N	01.0E	6
Road Name	R-8			Annual Plan Year	2025		
Road Surface	Native			Work Timing	Prior to the Winter Period (Oct. 16) of the year of use or prior to plan completion, whichever comes first.		
UTM	N : 406646	E:4512088		Wildlife Restrictions	NO		
Work Type	THP			Road Use Restriction	Seasonal		
Hydrologic Planning Area	Ryan Slough			Aquatic Hab. Survey Req?	NO		
Project Type	II/III			ECP Req?	YES		
PreConsultation Completed?	NO			1600 Req?	YES		
Fees Paid From Previous AWP	NO						

CURRENT CONDITION : This site qualifies as an Imminent Risk of Failure site. A Class III watercourse that begins at the road with a failing Humboldt crossing. There are voids at the inlet and outlet, reducing road width <14' and there is evidence of the crossing previously overtopping.

TREATMENT : Excavate between the flagged TOP and BOT removing sediment, debris, and buried logs. Install a 24-inch CMP to FPR and GDRCo AHCP guidelines as described in Section II of this THP. Per CDFW PHI recommendation, use wood excavated during reconstruction into newly constructed banks and fills for stabilization. The road approach surface shall be treated with either: rock, slash, seed and straw mulch, seed and stabilized straw, or seed and slash from the watercourse channel to the nearest drainage facility, but not less than 50 feet, or to the hydrologic divide, whichever is less, prior to the Winter Period of the year the road is used.

Excavated Volume	186	Erosion Potential	High
Delivery Volume	131	AHCP Priority	High
Disturbed Surface Area	1119	Excavated Materials	Soil,Gravel,Rock and Wood

Date Print : 2/24/2025

GDRCo#	192301			GDRCo Name	McKay R-12		
State THP#	1-24-00159 Hum			Calwater Watershed	Ryan Slough	1110.000104	
Road Point	08			Legal Description	T08	R	8
Road Name	Proposed			Annual Plan Year	2025		
Road Surface	Native			Work Timing	Prior to the Winter Period (Oct.16) of the year of use.		
UTM	N : 407706	E:4511140		Wildlife Restrictions	NO		
Work Type	THP			Road Use Restriction	Temporary		
Hydrologic Planning Area	Humboldt Bay			Aquatic Hab. Survey Req?	NO		
Project Type	II/III			ECP Req?	NO		
PreConsultation Completed?	NO			1600 Req?	YES		
Fees Paid From Previous AWP	NO						

CURRENT CONDITION : This site does not qualify as an Imminent Risk of Failure site. A proposed temporary road crossing a Class III watercourse.

TREATMENT : Install a temporary watercourse crossing to FPR and GDRCo AHCP guidelines as described in Section II of this THP and remove prior to the Winter Period of the year of use.

Excavated Volume	0	Erosion Potential	Low
Delivery Volume	0	AHCP Priority	Low
Disturbed Surface Area	0	Excavated Materials	Soil,Gravel,Rock and Wood

Date Print : 2/24/2025

GDRCo#	192301			GDRCo Name	McKay R-12		
State THP#	1-24-00159 Hum			Calwater Watershed	Ryan Slough	1110.000104	
Road Point	09			Legal Description	04.0N	01.0E	5
Road Name	R-8-7.18R			Annual Plan Year	2025		
Road Surface	Native			Work Timing	Prior to the Winter Period (Oct.16) of the year of use.		
UTM	N : 4511904	E:407192		Wildlife Restrictions	NO		
Work Type	THP			Road Use Restriction	Seasonal		
Hydrologic Planning Area	Eureka Plain			Aquatic Hab. Survey Req?	NO		
Project Type	II/III			ECP Req?	YES		
PreConsultation Completed?	NO			1600 Req?	YES		
Fees Payed From Previous AWP	NO						

CURRENT CONDITION : This site does not qualify as an Imminent Risk of Failure site. A existing seasonal road crosses a Class III watercourse.

TREATMENT : Install a temporary watercourse crossing to FPR and GDRCo AHCP guidelines as described in Section II of this THP and remove prior to the Winter Period of the year of use. The road approach surface shall be treated with either: rock, slash, seed and straw mulch, seed and stabilized straw, or seed and slash from the watercourse channel to the nearest drainage facility, but no less than 50 feet, or to the hydrologic divide, whichever is less, prior to the Winter Period of the year the road is used.

Excavated Volume	80		Erosion Potential	Low
Delivery Volume	56		AHCP Priority	NAP
Disturbed Surface Area	480		Excavated Materials	Soil,Gravel,Rock and Wood

TMIS - Culvert Report

SiteId	THP#	RDpts#	Acres	Length (Miles)	lower Elevation	Upper Elevation	Altitude	TC	cfs	C.Diam (inches)	C.Diam,Int (inches)	Method
10475365	192301	03	2.85	0.16	289	429	126	2.8	3.17	24	5.9	Rational
10310610	192301	04	3.92	0.1	319	435	104.4	1.75	4.36	24	8.12	Rational

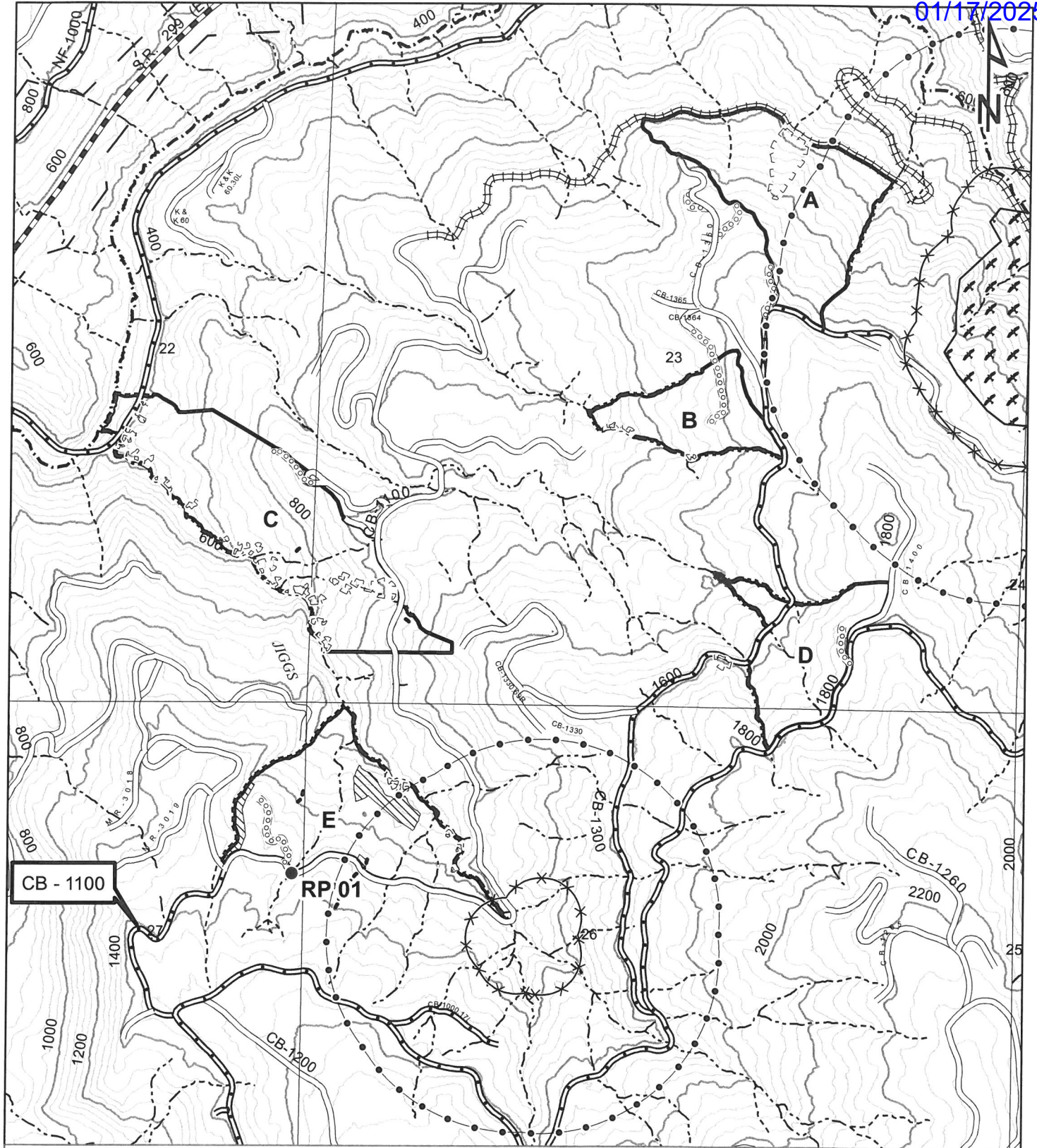

















 **GREEN DIAMOND
RESOURCE COMPANY**

GDRCo. # 26-2401
Blue Lake 1979

CB 1100/1300
Road Work Order Map

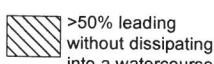
T06N R02E
Sec. 22, 23, 26, 27

Scale:
1:12,000
1 inch = 1,000 feet
Contour interval = 40 ft.

 Harvest Unit	 Road Point	Roads  Public Road  Existing Permanent Road  Existing Seasonal Road  Proposed Seasonal Road  Proposed Temporary Road (to be deactivated)  Legacy Road (not proposed for use)	Watercourse  Class I  Class II  Class III  Unclassified	 >50% leading without dissipating into a watercourse  Unstable Area	 MAMU Stand  MAMU 300' Buffer  MAMU 0.25 mi Buffer
--	--	---	--	--	---

56.2

RECEIVED 01/17/2025
COAST AREA OFFICE
RESOURCE MANAGEMENT

Date Print : 2/28/2025

GDRCo#	262401			GDRCo Name	CB 1100/1300		
State THP#	1-24-00199 Hum			Calwater Watershed	Pollock Creek	1109.200003	
Road Point	01			Legal Description	06.0N	02.0E	27
Road Name	CB-1100			Annual Plan Year	2025		
Road Surface	Native			Work Timing	Work will be completed prior to the first Winter Period pending THP approval. If THP approval occurs on or after July 1 then work will be completed prior to the winter period of the following year.		
UTM	N : 421706	E:4525778		Wildlife Restrictions	NO		
Work Type	THP			Road Use Restriction	Seasonal		
Hydrologic Planning Area	Pollock Creek			Aquatic Hab. Survey Req?	NO		
Project Type	II/III			ECP Req?	YES		
PreConsultation Completed?	NO			1600 Req?	NO		
Fees Payed From Previous AWP	NO						
<p>CURRENT CONDITION : This site qualifies as an Immiment Risk of Failure site. This site is a Class II-1 watercourse crossing with a 24" CMP. A minor fill failure has blocked the inlet of the CMP. Additional material at the outlet causing material to backfill into the culvert.</p>							
<p>TREATMENT : Clear the material in the inlet and flush out the CMP.</p>							
Excavated Volume	0			Erosion Potential	Medium		
Delivery Volume	0			AHCP Priority	Medium		
Disturbed Surface Area	0			Excavated Materials			

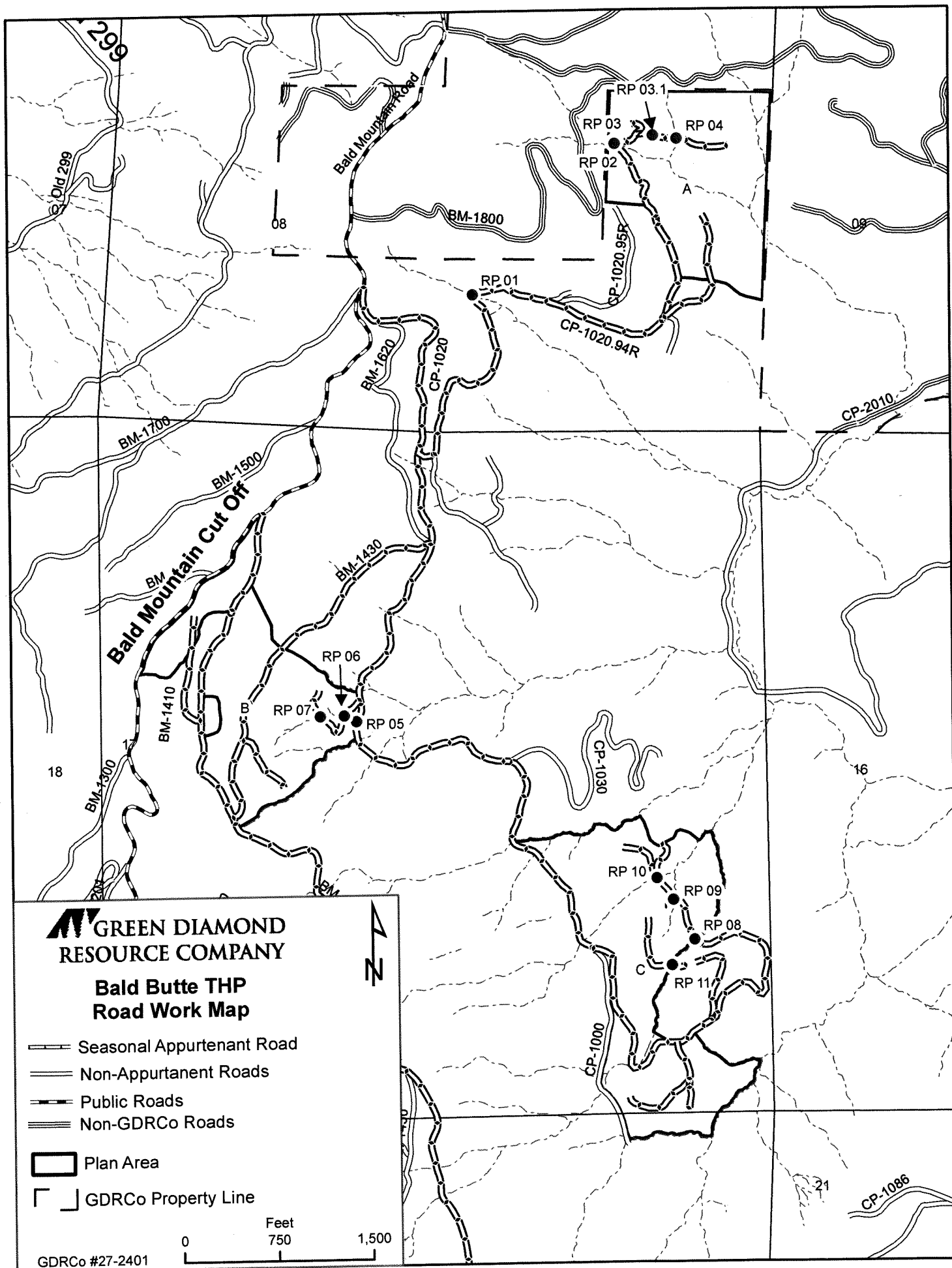

Annual Work Plan : THP Road Work Order

Date Print : 2/20/2025

GDRCo#	272401			GDRCo Name	Bald Butte		
State THP#	1-24-00194 Hum			Calwater Watershed	Lupton Creek	1107.200102	
Road Point	01			Legal Description	06.0N	03.0E	8
Road Name	CP-1020			Annual Plan Year	2025		
Road Surface	Native			Work Timing	Prior to the Winter Period (Oct.16) of the year of use.		
UTM	N : 427461	E:4529722		Wildlife Restrictions	NO		
Work Type	THP			Road Use Restriction	Seasonal		
Hydrologic Planning Area	Redwood Creek			Aquatic Hab. Survey Req?	NO		
Project Type	II/III			ECP Req?	NO		
PreConsultation Completed?	NO			1600 Req?	YES		
Fees Payed From Previous AWP	NO						
CURRENT CONDITION : This site does not qualify as an Imminent Risk of Failure site. A Class II watercourse crossing that has been removed to FPR and GDRCo AHCP guidelines.							
TREATMENT : Install a temporary watercourse crossing to FPR and GDRCo AHCP guidelines as described in Section II of this THP and remove prior to the Winter Period of the year of use.							
Excavated Volume	0			Erosion Potential	Low		
Delivery Volume	0			AHCP Priority	NAP		
Disturbed Surface Area	0			Excavated Materials	Soil,Gravel,Rock and Wood		

Annual Work Plan : THP Road Work Order

Date Print : 2/20/2025

GDRCo#	272401			GDRCo Name	Bald Butte		
State THP#	1-24-00194 Hum			Calwater Watershed	Lupton Creek	1107.200102	
Road Point	02			Legal Description	T08	R	8
Road Name	Proposed			Annual Plan Year	2025		
Road Surface	Native			Work Timing	Prior to the Winter Period (Oct.16) of the year of use.		
UTM	N : 427808	E:4530080		Wildlife Restrictions	NO		
Work Type	THP			Road Use Restriction	Temporary		
Hydrologic Planning Area	Redwood Creek			Aquatic Hab. Survey Req?	NO		
Project Type	II/III			ECP Req?	NO		
PreConsultation Completed?	NO			1600 Req?	YES		
Fees Payed From Previous AWP	NO						
CURRENT CONDITION : This is new road construction and does not qualify as an Imminent Risk of Failure site. A proposed temporary road to be constructed crossing a Class II watercourse.							
TREATMENT : Install a temporary watercourse crossing to FPR and GDRCo AHCP guidelines as described in Section II of this THP and remove prior to the Winter Period of the year of use.							
Excavated Volume	0			Erosion Potential	Low		
Delivery Volume	0			AHCP Priority	NAP		
Disturbed Surface Area	0			Excavated Materials	Soil,Gravel,Rock and Wood		

Annual Work Plan : THP Road Work Order

Date Print : 2/20/2025

GDRCo#	272401			GDRCo Name	Bald Butte		
State THP#	1-24-00194 Hum			Calwater Watershed	Lupton Creek	1107.200102	
Road Point	03			Legal Description	T08	R	8
Road Name	Proposed			Annual Plan Year	2025		
Road Surface	Native			Work Timing	Prior to the Winter Period (Oct.16) of the year of use.		
UTM	N : 427811	E:4530090		Wildlife Restrictions	NO		
Work Type	THP			Road Use Restriction	Temporary		
Hydrologic Planning Area	Redwood Creek			Aquatic Hab. Survey Req?	NO		
Project Type	II/III			ECP Req?	NO		
PreConsultation Completed?	NO			1600 Req?	YES		
Fees Payed From Previous AWP	NO						
CURRENT CONDITION : This is new road construction and does not qualify as an Imminent Risk of Failure site. A proposed temporary road to be constructed crossing a Class II watercourse.							
TREATMENT : Install a temporary watercourse crossing to FPR and GDRCo AHCP guidelines as described in Section II of this THP and remove prior to the Winter Period of the year of use.							
Excavated Volume	0			Erosion Potential	Low		
Delivery Volume	0			AHCP Priority	NAP		
Disturbed Surface Area	0			Excavated Materials	Soil,Gravel,Rock and Wood		

Annual Work Plan : THP Road Work Order

Date Print : 2/20/2025

GDRCo#	272401			GDRCo Name	Bald Butte		
State THP#	1-24-00194 Hum			Calwater Watershed	Lupton Creek	1107.200102	
Road Point	04			Legal Description	T08	R	8
Road Name	Proposed			Annual Plan Year	2025		
Road Surface	Native			Work Timing	Prior to the Winter Period (Oct.16) of the year of use.		
UTM	N : 427957	E:4530100		Wildlife Restrictions	NO		
Work Type	THP			Road Use Restriction	Temporary		
Hydrologic Planning Area	Redwood Creek			Aquatic Hab. Survey Req?	NO		
Project Type	II/III			ECP Req?	NO		
PreConsultation Completed?	NO			1600 Req?	YES		
Fees Payed From Previous AWP	NO						
CURRENT CONDITION : This is new road construction and does not qualify as an Imminent Risk of Failure site. A proposed temporary road to be constructed crossing a Class II watercourse.							
TREATMENT : Install a temporary watercourse crossing to FPR and GDRCo AHCP guidelines as described in Section II of this THP and remove prior to the Winter Period of the year of use.							
Excavated Volume	0			Erosion Potential	Low		
Delivery Volume	0			AHCP Priority	NAP		
Disturbed Surface Area	0			Excavated Materials	Soil,Gravel,Rock and Wood		

Annual Work Plan : THP Road Work Order

Date Print : 2/20/2025

GDRCo#	272401			GDRCo Name	Bald Butte		
State THP#	1-24-00194 Hum			Calwater Watershed	Lupton Creek	1107.200102	
Road Point	06			Legal Description	T17	R	17
Road Name	Temporary			Annual Plan Year	2025		
Road Surface	Native			Work Timing	Prior to the Winter Period (Oct.16) of the year of use.		
UTM	N : 427134	E:4528700		Wildlife Restrictions	NO		
Work Type	THP			Road Use Restriction	Temporary		
Hydrologic Planning Area	Redwood Creek			Aquatic Hab. Survey Req?	NO		
Project Type	II/III			ECP Req?	YES		
PreConsultation Completed?	NO			1600 Req?	YES		
Fees Payed From Previous AWP	NO						
<p>CURRENT CONDITION : This is new road construction and does not qualify as an Imminent Risk of Failure site. A proposed temporary road to be constructed crossing a Class II watercourse with a historic failing tractor crossing.</p>							
<p>TREATMENT : Excavate the historic tractor crossing removing sediment, debris and buried logs. Install a temporary watercourse crossing to FPR and GDRCo AHCP guidelines as described in Section II of this THP and remove prior to the Winter Period of the year of use.</p> <p>This site will only be treated if the proposed road is constructed. Treatment without road construction is infeasible due to lack of access for heavy equipment and the inherent disturbance associated with such work without adequate infrastructure.</p>							
Excavated Volume	50			Erosion Potential	Low		
Delivery Volume	35			AHCP Priority	NAP		
Disturbed Surface Area	300			Excavated Materials	Soil,Gravel,Rock and Wood		

Annual Work Plan : THP Road Work Order

Date Print : 2/20/2025

GDRCo#	272401			GDRCo Name	Bald Butte		
State THP#	1-24-00194 Hum			Calwater Watershed	Lupton Creek	1107.200102	
Road Point	07			Legal Description	T17	R	17
Road Name	Temporary			Annual Plan Year	2025		
Road Surface	Native			Work Timing	Prior to the Winter Period (Oct.16) of the year of use.		
UTM	N : 427078	E:4528700		Wildlife Restrictions	NO		
Work Type	THP			Road Use Restriction	Temporary		
Hydrologic Planning Area	Redwood Creek			Aquatic Hab. Survey Req?	NO		
Project Type	II/III			ECP Req?	YES		
PreConsultation Completed?	NO			1600 Req?	YES		
Fees Payed From Previous AWP	NO						
<p>CURRENT CONDITION : This is new road construction and does not qualify as an Imminent Risk of Failure site. A proposed temporary road to be constructed crossing a Class II watercourse with a historic tractor crossing.</p>							
<p>TREATMENT : Excavate the historic tractor crossing removing sediment debris and buried logs. Install a temporary watercourse crossing to FPR and GDRCo AHCP guidelines as described in Section II of this THP and remove prior to the Winter Period of the year of use.</p> <p>This site will only be treated if the proposed road is constructed. Treatment without road construction is infeasible due to lack of access for heavy equipment and the inherent disturbance associated with such work without adequate infrastructure.</p>							
Excavated Volume	60			Erosion Potential	Low		
Delivery Volume	42			AHCP Priority	NAP		
Disturbed Surface Area	360			Excavated Materials	Soil,Gravel,Rock and Wood		

Annual Work Plan : THP Road Work Order

Date Print : 2/20/2025

GDRCo#	272401			GDRCo Name	Bald Butte		
State THP#	1-24-00194 Hum			Calwater Watershed	Lupton Creek	1107.200102	
Road Point	08			Legal Description	06.0N	03.0E	17
Road Name	CP-1060			Annual Plan Year	2025		
Road Surface	Native			Work Timing	Prior to the Winter Period (Oct.16) of the year of use.		
UTM	N : 427976	E:4528134		Wildlife Restrictions	NO		
Work Type	THP			Road Use Restriction	Seasonal		
Hydrologic Planning Area	Redwood Creek			Aquatic Hab. Survey Req?	NO		
Project Type	II/III			ECP Req?	NO		
PreConsultation Completed?	NO			1600 Req?	YES		
Fees Payed From Previous AWP	NO						
<p>CURRENT CONDITION : This site does not qualify as an Imminent Risk of Failure site. A Class II watercourse crossing that has been removed to FPR and GDRCo AHCP guidelines on a road to be reconstructed.</p>							
<p>TREATMENT : Install a temporary watercourse crossing to FPR and GDRCo AHCP guidelines as described in Section II of this THP and remove prior to the Winter Period of the year of use.</p>							
Excavated Volume	0			Erosion Potential	Low		
Delivery Volume	0			AHCP Priority	NAP		
Disturbed Surface Area	0			Excavated Materials	Soil,Gravel,Rock and Wood		

Annual Work Plan : THP Road Work Order

Date Print : 2/20/2025

GDRCo#	272401			GDRCo Name	Bald Butte		
State THP#	1-24-00194 Hum			Calwater Watershed	Lupton Creek	1107.200102	
Road Point	09			Legal Description	06.0N	03.0E	17
Road Name	CP-1065			Annual Plan Year	2025		
Road Surface	Native			Work Timing	Prior to the Winter Period (Oct. 16) of the year of use or prior to plan completion, whichever comes first.		
UTM	N : 427931	E:4528251		Wildlife Restrictions	NO		
Work Type	THP			Road Use Restriction	Seasonal		
Hydrologic Planning Area	Redwood Creek			Aquatic Hab. Survey Req?	NO		
Project Type	II/III			ECP Req?	YES		
PreConsultation Completed?	NO			1600 Req?	YES		
Fees Payed From Previous AWP	NO						
<p>CURRENT CONDITION : This site qualifies as an Imminent Risk of Failure site. An ephemeral Class III watercourse with a failing fill crossing on a road to be reconstructed. A shallow gully has eroded through the road fill of a large landing and connects to the channel at the outboard edge of the road.</p>							
<p>TREATMENT : Excavate between the flagged TOP and BOT removing sediment, debris, and buried logs. Install a temporary watercourse crossing to FPR and GDRCo AHCP guidelines as described in Section II of this THP.</p>							
Excavated Volume	0			Erosion Potential	High		
Delivery Volume	0			AHCP Priority	Low		
Disturbed Surface Area	0			Excavated Materials	Soil,Gravel,Rock and Wood		

Annual Work Plan : THP Road Work Order

Date Print : 2/20/2025

GDRCo#	272401			GDRCo Name	Bald Butte		
State THP#	1-24-00194 Hum			Calwater Watershed	Lupton Creek	1107.200102	
Road Point	10			Legal Description	06.0N	03.0E	17
Road Name	CP-1065			Annual Plan Year	2025		
Road Surface	Native			Work Timing	Prior to the Winter Period (Oct.16) of the year of use.		
UTM	N : 427893	E:4528294		Wildlife Restrictions	NO		
Work Type	THP			Road Use Restriction	Seasonal		
Hydrologic Planning Area	Redwood Creek			Aquatic Hab. Survey Req?	NO		
Project Type	II/III			ECP Req?	YES		
PreConsultation Completed?	NO			1600 Req?	YES		
Fees Payed From Previous AWP	NO						
<p>CURRENT CONDITION : This site does not qualify as an Imminent Risk of Failure site. A Class II watercourse crossing that has stabilized to grade on a road to be reconstructed.</p>							
<p>TREATMENT : Install a temporary watercourse crossing to FPR and GDRCo AHCP guidelines as described in Section II of this THP and remove prior to the Winter Period of the year of use.</p>							
Excavated Volume	0			Erosion Potential	Low		
Delivery Volume	0			AHCP Priority	NAP		
Disturbed Surface Area	0			Excavated Materials	Soil,Gravel,Rock and Wood		

Annual Work Plan : THP Road Work Order

Date Print : 2/20/2025

GDRCo#	272401			GDRCo Name	Bald Butte		
State THP#	1-24-00194 Hum			Calwater Watershed	Lupton Creek	1107.200102	
Road Point	11			Legal Description	T17	R	17
Road Name	Proposed			Annual Plan Year	2025		
Road Surface	Native			Work Timing	Prior to the Winter Period (Oct.16) of the year of use.		
UTM	N : 427925	E:4528080		Wildlife Restrictions	NO		
Work Type	THP			Road Use Restriction	Temporary		
Hydrologic Planning Area	Redwood Creek			Aquatic Hab. Survey Req?	NO		
Project Type	II/III			ECP Req?	NO		
PreConsultation Completed?	NO			1600 Req?	YES		
Fees Payed From Previous AWP	NO						
CURRENT CONDITION : This is new road construction and does not qualify as an Imminent Risk of Failure site. A proposed temporary road to be constructed crossing a Class II watercourse.							
TREATMENT : Install a temporary watercourse crossing to FPR and GDRCo AHCP guidelines as described in Section II of this THP and remove prior to the Winter Period of the year of use.							
Excavated Volume	0			Erosion Potential	Low		
Delivery Volume	0			AHCP Priority	NAP		
Disturbed Surface Area	0			Excavated Materials	Soil,Gravel,Rock and Wood		

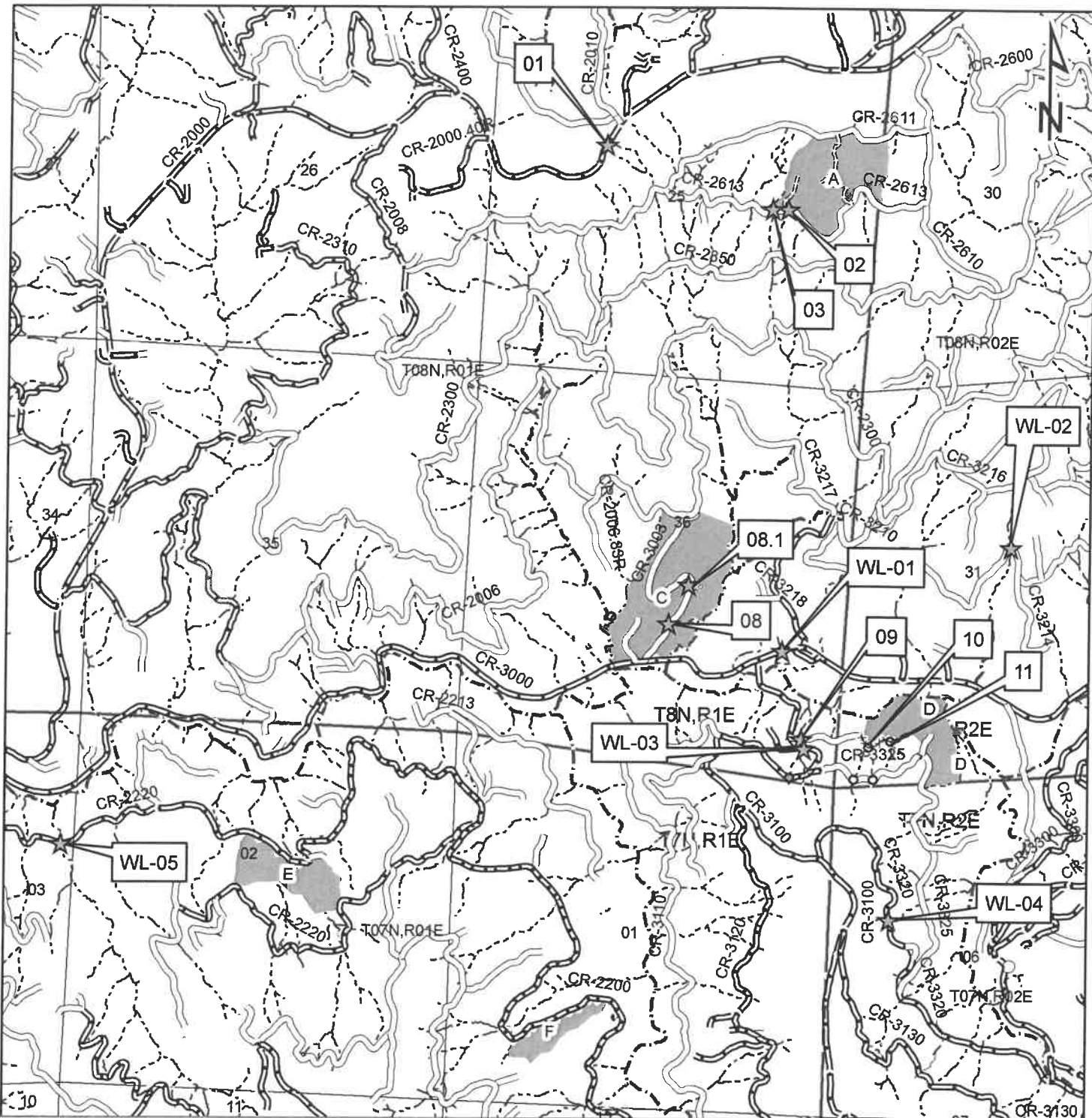

**GREEN DIAMOND
RESOURCE COMPANY**

**Little Labyrinth THP
GDRCo #43-2401
Road Work Map West (1/3)**

T7N R1E Sections 1,2
T7N R2E Sections 3,4,6,9,10
T8N R1E Sections 25,36
T8N R2E Sections 29,30,31
HB&M

Crannell USGS Quad (1966)
Panther Creek USGS Quad (1982)

Scale:
1:24,000

1 inch = 2,000 feet

Harvest Units



— GDRCo Ownership

— Harvest Unit Boundary

Roads

— Public Road

— Existing Permanent Road

— Existing Seasonal Road

— Proposed Seasonal Road

— Existing Seasonal to be Reconstructed

— Proposed Temporary Road (to be deactivated)

Watercourse

— Class I

— Class II (II-1, II-2)

— Class III (IIIA, IIIB)

★ Road Point

INTERNAL USE ONLY

Unit A: 812525 Unit E: 710230
Unit B: 823018 Unit F: 710122
Unit C: 813629 Unit G: 720933
Unit D: 823118



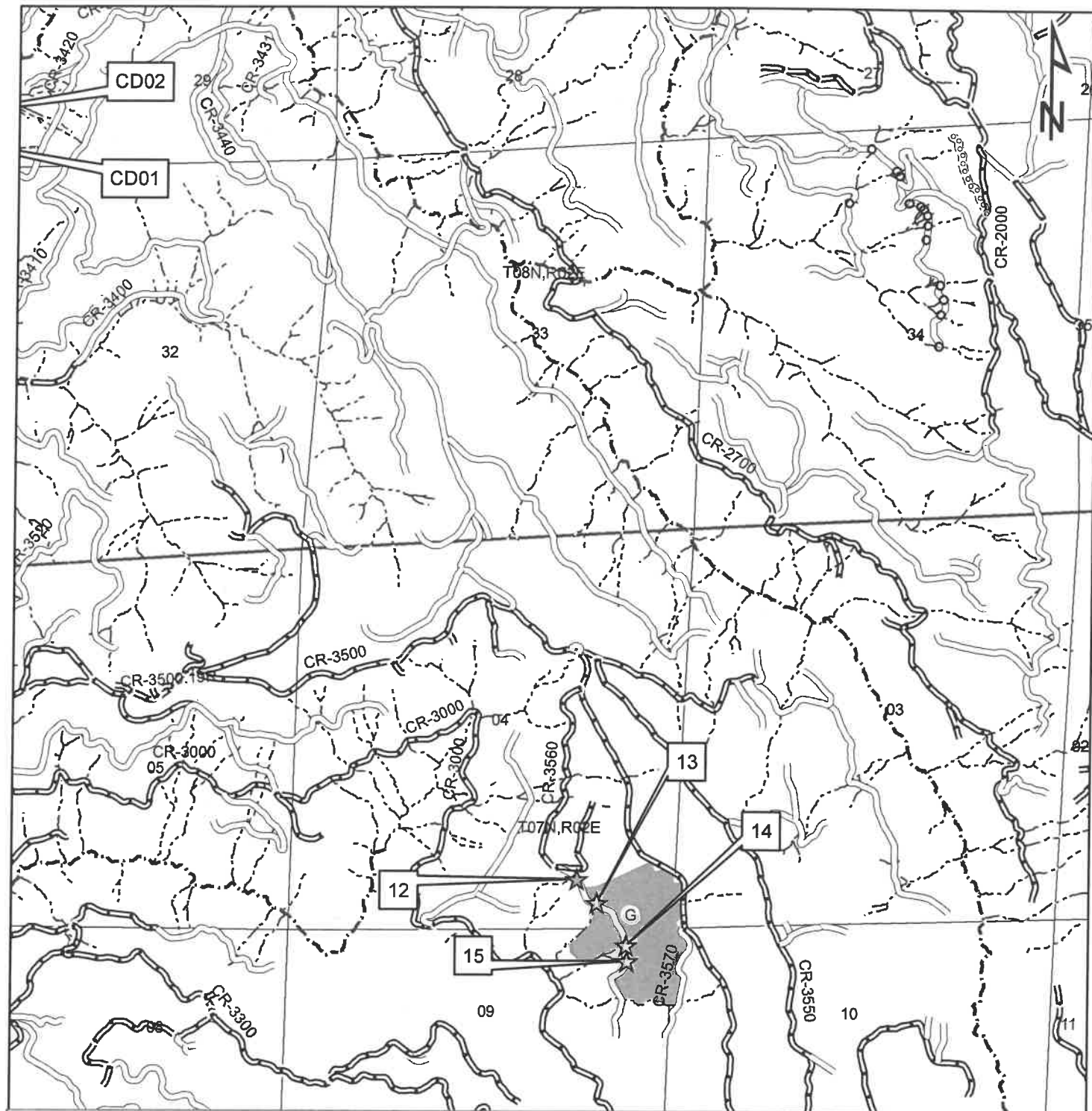

GREEN DIAMOND
RESOURCE COMPANY

Little Labyrinth THP
GDRCo #43-2401
Road Work Map East (3/3)

T7N R1E Sections 1,2
T7N R2E Sections 3,4,6,9,10
T8N R1E Sections 25,36
T8N R2E Sections 29,30,31
HB&M

Crannell USGS Quad (1966)
Panther Creek USGS Quad (1982)

Scale:
1:24,000

1 inch = 2,000 feet

Harvest Units



— GDRCo Ownership

— Harvest Unit Boundary

Roads

— Public Road

— Existing Permanent Road

— Existing Seasonal Road

— Proposed Seasonal Road

— Existing Seasonal to be Reconstructed

— Proposed Temporary Road (to be deactivated)

Watercourse

— Class I

— Class II (II-1, II-2)

— Class III (IIIA, IIIB)

★ Road Point

INTERNAL USE ONLY

Unit A: 812525 Unit E: 710230
Unit B: 823018 Unit F: 710122
Unit C: 813629 Unit G: 720933
Unit D: 823118

Annual Work Plan : THP Road Work Order

Date Print : 2/24/2025

GDRCo#	432401			GDRCo Name	Little Labyrinth		
State THP#	1-24-00193 Hum			Calwater Watershed	Lower South Fork	1108.200001	
Road Point	01			Legal Description	08.0N	01.0E	25
Road Name	CR-2000			Annual Plan Year	2025		
Road Surface	Rock			Work Timing	Work will be completed prior to the first Winter Period pending THP approval. If THP approval occurs on or after July 1 then work will be completed prior to the winter period of the following year.		
UTM	N : 414600	E:4544854		Wildlife Restrictions	NO		
Work Type	THP			Road Use Restriction	Permanent		
Hydrologic Planning Area	Lower South Fork			Aquatic Hab. Survey Req?	NO		
Project Type	II/III			ECP Req?	YES		
PreConsultation Completed?	NO			1600 Req?	YES		
Fees Payed From Previous AWP	NO						
<p>CURRENT CONDITION : This site qualifies as an Imminent Risk of Failure site. A Class III watercourse with a 24-inch CMP that is rusted through greater than 25% and has a buried outlet. Flow is exiting through a small sediment pipe where the outlet should be.</p>							
<p>TREATMENT : Excavate between the flagged TOP and BOT removing sediment, debris, and buried logs. Install a 24-inch CMP to FPR and GDRCo AHCP guidelines as described in Section II of this THP.</p>							
Excavated Volume	76			Erosion Potential	High		
Delivery Volume	53			AHCP Priority	High		
Disturbed Surface Area	454			Excavated Materials	Soil,Gravel,Rock and Wood		

Annual Work Plan : THP Road Work Order

Date Print : 2/24/2025

GDRCo#	432401			GDRCo Name	Little Labyrinth		
State THP#	1-24-00193 Hum			Calwater Watershed	Lower South Fork	1108.200001	
Road Point	02			Legal Description	08.0N	01.0E	25
Road Name	CR-2613			Annual Plan Year	2025		
Road Surface	Native			Work Timing	Prior to the completion of operations.		
UTM	N : 415366	E:4544585		Wildlife Restrictions	NO		
Work Type	THP			Road Use Restriction	Seasonal		
Hydrologic Planning Area	Lower South Fork			Aquatic Hab. Survey Req?	NO		
Project Type	II/III			ECP Req?	YES		
PreConsultation Completed?	NO			1600 Req?	YES		
Fees Payed From Previous AWP	NO						
CURRENT CONDITION : This site does not qualify as an Imminent Risk of Failure site. A Class III watercourse crossing with a 18-inch CMP that is undersized.							
TREATMENT : Use as-is and pull. Excavate between the flagged TOP and BOT removing sediment, debris, and buried logs prior to the Winter Period (Oct. 16).							
Excavated Volume	143			Erosion Potential	Medium		
Delivery Volume	100			AHCP Priority	Medium		
Disturbed Surface Area	857			Excavated Materials	Soil,Gravel,Rock and Wood		

Annual Work Plan : THP Road Work Order

Date Print : 2/24/2025

GDRCo#	432401			GDRCo Name	Little Labyrinth		
State THP#	1-24-00193 Hum			Calwater Watershed	Lower South Fork	1108.200001	
Road Point	03			Legal Description	08.0N	01.0E	25
Road Name	CR-2613			Annual Plan Year	2025		
Road Surface	Native			Work Timing	Prior to the Winter Period (Oct. 16) of the year of use or prior to plan completion, whichever comes first.		
UTM	N : 415302	E:4544585		Wildlife Restrictions	NO		
Work Type	THP			Road Use Restriction	Seasonal		
Hydrologic Planning Area	Lower South Fork			Aquatic Hab. Survey Req?	NO		
Project Type	II/III			ECP Req?	YES		
PreConsultation Completed?	NO			1600 Req?	YES		
Fees Payed From Previous AWP	NO						
CURRENT CONDITION : This site qualifies as an Imminent Risk of Failure site. A Class III watercourse crossing with a 24-inch CMP that is rusted through greater than 25%.							
TREATMENT : Use as-is and pull. Excavate between the flagged TOP and BOT removing sediment, debris, and buried logs prior to the Winter Period (Oct. 16).							
Excavated Volume	87			Erosion Potential	Medium		
Delivery Volume	61			AHCP Priority	Medium		
Disturbed Surface Area	523			Excavated Materials	Soil,Gravel,Rock and Wood		

Annual Work Plan : THP Road Work Order

Date Print : 2/24/2025

GDRCo#	432401			GDRCo Name	Little Labyrinth		
State THP#	1-24-00193 Hum			Calwater Watershed	Headwaters Little River	1108.200003	
Road Point	04			Legal Description	08.0N	02.0E	30
Road Name	CR-3200			Annual Plan Year	2025		
Road Surface	Native			Work Timing	Prior to the Winter Period (Oct. 16) of the year of use or prior to plan completion, whichever comes first.		
UTM	N : 417275	E:4544635		Wildlife Restrictions	NO		
Work Type	THP			Road Use Restriction	Seasonal		
Hydrologic Planning Area	Headwaters Little River			Aquatic Hab. Survey Req?	NO		
Project Type	II/III			ECP Req?	YES		
PreConsultation Completed?	NO			1600 Req?	YES		
Fees Payed From Previous AWP	NO						
<p>CURRENT CONDITION : This site qualifes as an Imminent Risk of Failure site. A Class III watercourse crossing, near the head of the watercourse, with a 24-inch CMP that is rusted through greater than 25%.</p>							
<p>TREATMENT : Excavate between the flagged TOP and BOT removing sediment, debris, and buried logs. Install a 24-inch CMP to FPR and GDRCo AHCP guidelines as described in Section II of this THP. OR use this crossing as-is and remove to FPR and GDRCo AHCP guidelines as described in Section II of this THP prior to the Winter Period of the year of use.</p>							
Excavated Volume	197			Erosion Potential	Medium		
Delivery Volume	138			AHCP Priority	Medium		
Disturbed Surface Area	1183			Excavated Materials	Soil,Gravel,Rock and Wood		

Annual Work Plan : THP Road Work Order

Date Print : 2/24/2025

GDRCo#	432401			GDRCo Name	Little Labyrinth		
State THP#	1-24-00193 Hum			Calwater Watershed	Headwaters Little River	1108.200003	
Road Point	05			Legal Description	08.0N	02.0E	29
Road Name	CR-3200			Annual Plan Year	2025		
Road Surface	Native			Work Timing	Prior to the Winter Period (Oct. 16) of the year of use or prior to plan completion, whichever comes first.		
UTM	N : 417449	E:4545013		Wildlife Restrictions	NO		
Work Type	THP			Road Use Restriction	Seasonal		
Hydrologic Planning Area	Headwaters Little River			Aquatic Hab. Survey Req?	NO		
Project Type	II/III			ECP Req?	YES		
PreConsultation Completed?	NO			1600 Req?	YES		
Fees Payed From Previous AWP	NO						
<p>CURRENT CONDITION : This site qualifies as an Imminent Risk of Failure site. A Class II watercourse crossing with a 24-inch CMP that is rusted through greater than 25%. There is flow underneath the culvert and a void forming at the outlet. There is evidence of past diversion and overtopping of the road.</p>							
<p>TREATMENT : Use this crossing as-is and remove to FPR and GDRCo AHCP guidelines as described in Section II of this THP prior to the Winter Period of the year of use.</p>							
Excavated Volume	346			Erosion Potential	High		
Delivery Volume	242			AHCP Priority	High		
Disturbed Surface Area	2074			Excavated Materials	Soil,Gravel,Rock and Wood		

Annual Work Plan : THP Road Work Order

Date Print : 2/24/2025

GDRCo#	432401			GDRCo Name	Little Labyrinth		
State THP#	1-24-00193 Hum			Calwater Watershed	Headwaters Little River	1108.200003	
Road Point	06			Legal Description	08.0N	02.0E	29
Road Name	CR-3250			Annual Plan Year	2025		
Road Surface	Native			Work Timing	Prior to the Winter Period (Oct.16) of the year of use.		
UTM	N : 417355	E:4545089		Wildlife Restrictions	NO		
Work Type	THP			Road Use Restriction	Seasonal		
Hydrologic Planning Area	Headwaters Little River			Aquatic Hab. Survey Req?	NO		
Project Type	II/III			ECP Req?	NO		
PreConsultation Completed?	NO			1600 Req?	YES		
Fees Payed From Previous AWP	NO						
CURRENT CONDITION : This is an access issue and does not qualify as an Imminent Risk of Failure site. A Class II watercourse crossing that has been removed to FPR and GDRCo AHCP guidelines.							
TREATMENT : Install a temporary watercourse crossing to FPR and GDRCo AHCP guidelines as described in Section II of this THP and remove prior to the Winter Period of the year of use.							
Excavated Volume	81			Erosion Potential	Low		
Delivery Volume	57			AHCP Priority	NAP		
Disturbed Surface Area	489			Excavated Materials	Soil,Gravel,Rock and Wood		

Annual Work Plan : THP Road Work Order

Date Print : 2/24/2025

GDRCo#	432401			GDRCo Name	Little Labyrinth		
State THP#	1-24-00193 Hum			Calwater Watershed	Headwaters Little River	1108.200003	
Road Point	07			Legal Description	08.0N	02.0E	30
Road Name	CR-3250			Annual Plan Year	2025		
Road Surface	Native			Work Timing	Prior to the Winter Period (Oct.16) of the year of use.		
UTM	N : 417260	E:4544993		Wildlife Restrictions	NO		
Work Type	THP			Road Use Restriction	Seasonal		
Hydrologic Planning Area	Headwaters Little River			Aquatic Hab. Survey Req?	NO		
Project Type	II/III			ECP Req?	NO		
PreConsultation Completed?	NO			1600 Req?	YES		
Fees Payed From Previous AWP	NO						
CURRENT CONDITION : This is an access issue and does not qualify as an Imminent Risk of Failure. A Class III watercourse crossing that has been removed to FPR and GDRCo AHCP guidelines.							
TREATMENT : Install a temporary watercourse crossing to FPR and GDRCo AHCP guidelines as described in Section II of this THP and remove prior to the Winter Period of the year of use.							
Excavated Volume	109			Erosion Potential	Low		
Delivery Volume	76			AHCP Priority	NAP		
Disturbed Surface Area	651			Excavated Materials	Soil,Gravel,Rock and Wood		

Annual Work Plan : THP Road Work Order

Date Print : 2/24/2025

GDRCo#	432401			GDRCo Name	Little Labyrinth		
State THP#	1-24-00193 Hum			Calwater Watershed	Lower South Fork	1108.200001	
Road Point	08.1			Legal Description	T36	R	36
Road Name	CR-3003			Annual Plan Year	2025		
Road Surface	Native			Work Timing	Prior to the Winter Period (Oct. 16) of the year of use or prior to plan completion, whichever comes first.		
UTM	N : 414978	E:4542990		Wildlife Restrictions	NO		
Work Type	THP			Road Use Restriction	Seasonal		
Hydrologic Planning Area	Little River			Aquatic Hab. Survey Req?	NO		
Project Type	II/III			ECP Req?	YES		
PreConsultation Completed?	NO			1600 Req?	YES		
Fees Payed From Previous AWP	NO						
<p>CURRENT CONDITION : This is an access issue and does not qualify as an Imminent Risk of Failure. Groundwater and Class III watercourse flows are running in the ditch and on the running surface of a section of existing low-gradient through-cut road, draining off the road at an existing out. Watercourse has been partially diverted away from the road into the unit in a ditch. This site is within 1,000 feet of a Class I Coho watercourse and the road approach surfaces shall be treated to minimize the potential for sediment mobilization.</p>							
<p>TREATMENT : Construct and maintain a rock-lined ditch and out to properly capture and drain ground water and Class III watercourse. Direct ditch flows to the out that is currently draining the road surface. Protect ditch and out as a Class III watercourse. Rock running surface as needed to stabilize road running surface and minimize sediment delivery. The road approach surface shall be treated with either: rock, slash, seed and straw mulch, seed and stabilized straw, or seed and slash from the watercourse channel to the nearest drainage facility, but not less than 50 feet, or to the hydrologic divide, whichever is less, prior to the Winter Period of the year the road is used.</p>							
Excavated Volume	0			Erosion Potential	Low		
Delivery Volume	0			AHCP Priority	Low		
Disturbed Surface Area	0			Excavated Materials	Soil, Gravel, Rock and Wood		

Annual Work Plan : THP Road Work Order

Date Print : 2/24/2025

GDRCo#	432401			GDRCo Name	Little Labyrinth		
State THP#	1-24-00193 Hum			Calwater Watershed	Lower South Fork	1108.200001	
Road Point	09			Legal Description	08.0N	01.0E	36
Road Name	CR-3100.03L			Annual Plan Year	2025		
Road Surface	Native			Work Timing	Prior to the Winter Period (Oct.16) of the year of use.		
UTM	N : 415441	E:4542346		Wildlife Restrictions	NO		
Work Type	THP			Road Use Restriction	Seasonal		
Hydrologic Planning Area	Lower South Fork			Aquatic Hab. Survey Req?	NO		
Project Type	II/III			ECP Req?	YES		
PreConsultation Completed?	NO			1600 Req?	YES		
Fees Payed From Previous AWP	NO						
<p>CURRENT CONDITION : This is an access issue and does not qualify as an Imminent Risk of Failure. A Class II watercourse crossing that has been removed to FPR and GDRCo AHCP guidelines. This site is within 1,000 feet of a Class I Coho watercourse and the road approach surfaces shall be treated to minimize the potential for sediment mobilization.</p>							
<p>TREATMENT : Install a 30-inch CMP to FPR and GDRCo AHCP guidelines as described in Section II of this THP. OR install a temporary watercourse crossing to FPR and GDRCo AHCP guidelines as described in Section II of this THP and remove prior to the Winter Period of the year of use. The road approach surface shall be treated with either: rock, slash, seed and straw mulch, seed and stabilized straw, or seed and slash from the watercourse channel to the nearest drainage facility, but not less than 50 feet, or to the hydrologic divide, whichever is less, prior to the Winter Period of the year the road is used.</p>							
Excavated Volume	140			Erosion Potential	Medium		
Delivery Volume	98			AHCP Priority	Medium		
Disturbed Surface Area	840			Excavated Materials	Soil,Gravel,Rock and Wood		

Annual Work Plan : THP Road Work Order

Date Print : 2/24/2025

GDRCo#	432401			GDRCo Name	Little Labyrinth		
State THP#	1-24-00193 Hum			Calwater Watershed	Lower South Fork	1108.200001	
Road Point	10			Legal Description	T31	R	31
Road Name	CR-3100.03L			Annual Plan Year	2025		
Road Surface	Native			Work Timing	Prior to the Winter Period (Oct. 16) of the year of use or prior to plan completion, whichever comes first.		
UTM	N : 415727	E:4542310		Wildlife Restrictions	NO		
Work Type	THP			Road Use Restriction	Seasonal		
Hydrologic Planning Area	Little River			Aquatic Hab. Survey Req?	NO		
Project Type	II/III			ECP Req?	YES		
PreConsultation Completed?	NO			1600 Req?	YES		
Fees Payed From Previous AWP	NO						
<p>CURRENT CONDITION : This site qualifies as an Imminent Risk of Failure site. A Class II watercourse with a failed fill crossing on a road to be reconstructed. This site is within 1,000 feet of a Class I Coho watercourse and the road approach surfaces shall be treated to minimize the potential for sediment mobilization.</p>							
<p>TREATMENT : Excavate between the flagged TOP and BOT removing sediment, debris, and buried logs. Install a 30-inch CMP to FPR and GDRCo AHCP guidelines as described in Section II of this THP. OR install a temporary watercourse crossing to FPR and GDRCo AHCP guidelines as described in Section II of this THP and remove prior to the Winter Period of the year of use. The road approach surface shall be treated with either: rock, slash, seed and straw mulch, seed and stabilized straw, or seed and slash from the watercourse channel to the nearest drainage facility, but not less than 50 feet, or to the hydrologic divide, whichever is less, prior to the Winter Period of the year the road is used.</p>							
Excavated Volume	243			Erosion Potential	Medium		
Delivery Volume	170			AHCP Priority	Medium		
Disturbed Surface Area	1457			Excavated Materials	Soil,Gravel,Rock and Wood		

Annual Work Plan : THP Road Work Order

Date Print : 2/24/2025

GDRCo#	432401			GDRCo Name	Little Labyrinth		
State THP#	1-24-00193 Hum			Calwater Watershed	Lower South Fork	1108.200001	
Road Point	11			Legal Description	T31	R	31
Road Name	CR-3100.03L			Annual Plan Year	2025		
Road Surface	Native			Work Timing	Prior to the Winter Period (Oct.16), unless 'Unseasonably Dry Fall conditions' are in effect (Oct.16 - Nov.15) of the year of use.		
UTM	N : 415815	E:4542340		Wildlife Restrictions	NO		
Work Type	THP			Road Use Restriction	Seasonal		
Hydrologic Planning Area	Little River			Aquatic Hab. Survey Req?	NO		
Project Type	II/III			ECP Req?	YES		
PreConsultation Completed?	NO			1600 Req?	YES		
Fees Payed From Previous AWP	NO						
<p>CURRENT CONDITION : This is an access issue and does not qualify as an Imminent Risk of Failure site. A Class II watercourse that has no drainage structure. There is no diversion potential or erosion.</p> <p>This site is within 1,000 feet of a Class I Coho watercourse and the road approach surfaces shall be treated to minimize the potential for sediment mobilization. This site can only be accessed by a road to be reconstructed.</p>							
<p>TREATMENT : Excavate between the flagged TOP and BOT removing sediment, debris, and buried logs. Install a 24-inch CMP to FPR and GDRCo AHCP guidelines as described in Section II of this THP. Or install a temporary watercourse crossing to FPR and GDRCo AHCP guidelines as described in Section II of this THP and remove prior to the Winter Period of the year of use. The road approach surface shall be treated with either: rock, slash, seed and straw mulch, seed and stabilized straw, or seed and slash from the watercourse channel to the nearest drainage facility, but not less than 50 feet, or to the hydrologic divide, whichever is less, prior to the Winter Period of the year the road is used.</p>							
Excavated Volume	234			Erosion Potential	Medium		
Delivery Volume	164			AHCP Priority	Medium		
Disturbed Surface Area	1406			Excavated Materials	Soil,Gravel,Rock and Wood		

Annual Work Plan : THP Road Work Order

Date Print : 2/24/2025

GDRCo#	432401			GDRCo Name	Little Labyrinth		
State THP#	1-24-00193 Hum			Calwater Watershed	Lower South Fork	1108.200001	
Road Point	12			Legal Description	07.0N	02.0E	4
Road Name	CR-3560			Annual Plan Year	2025		
Road Surface	Native			Work Timing	Prior to the Winter Period (Oct.16) of the year of use.		
UTM	N : 419963	E:4540935		Wildlife Restrictions	NO		
Work Type	THP			Road Use Restriction	Seasonal		
Hydrologic Planning Area	Lower South Fork			Aquatic Hab. Survey Req?	NO		
Project Type	II/III			ECP Req?	NO		
PreConsultation Completed?	NO			1600 Req?	YES		
Fees Payed From Previous AWP	NO						
<p>CURRENT CONDITION : This is an access issue and does not qualify as an Imminent Risk of Failure site. A Class III watercourse crossing that has been removed to FPR and GDRCo AHCP guidelines.</p>							
<p>TREATMENT : Install a 24-inch CMP to FPR and GDRCo AHCP guidelines as described in Section II of this THP. Or install a temporary watercourse crossing to FPR and GDRCo AHCP guidelines as described in Section II of this THP and remove prior to the Winter Period of the year of use.</p>							
Excavated Volume	49			Erosion Potential	Low		
Delivery Volume	34			AHCP Priority	NAP		
Disturbed Surface Area	291			Excavated Materials	Soil,Gravel,Rock and Wood		

Annual Work Plan : THP Road Work Order

Date Print : 2/24/2025

GDRCo#	432401			GDRCo Name	Little Labyrinth		
State THP#	1-24-00193 Hum			Calwater Watershed	Lower South Fork	1108.200001	
Road Point	13			Legal Description	07.0N	02.0E	4
Road Name	CR-3560			Annual Plan Year	2025		
Road Surface	Native			Work Timing	Prior to the Winter Period (Oct. 16) of the year of use or prior to plan completion, whichever comes first.		
UTM	N : 420049	E:4540833		Wildlife Restrictions	NO		
Work Type	THP			Road Use Restriction	Seasonal		
Hydrologic Planning Area	Lower South Fork			Aquatic Hab. Survey Req?	NO		
Project Type	II/III			ECP Req?	NO		
PreConsultation Completed?	NO			1600 Req?	YES		
Fees Payed From Previous AWP	NO						
<p>CURRENT CONDITION : This is an access issue and does not qualify as an Imminent Risk of Failure site. A Class II watercourse crossing that has been removed to FPR and GDRCo AHCP guidelines.</p>							
<p>TREATMENT : Install a 30-inch CMP to FPR and GDRCo AHCP guidelines as described in Section II of this THP. OR install a temporary watercourse crossing to FPR and GDRCo AHCP guidelines as described in Section II of this THP and remove prior to the Winter Period of the year of use.</p>							
Excavated Volume	249			Erosion Potential	Low		
Delivery Volume	174			AHCP Priority	NAP		
Disturbed Surface Area	1491			Excavated Materials	Soil,Gravel,Rock and Wood		

Annual Work Plan : THP Road Work Order

Date Print : 2/24/2025

GDRCo#	432401			GDRCo Name	Little Labyrinth		
State THP#	1-24-00193 Hum			Calwater Watershed	Lower South Fork	1108.200001	
Road Point	14			Legal Description	07.0N	02.0E	9
Road Name	CR-3560			Annual Plan Year	2025		
Road Surface	Native			Work Timing	Prior to the Winter Period (Oct.16) of the year of use.		
UTM	N : 420171	E:4540652		Wildlife Restrictions	NO		
Work Type	THP			Road Use Restriction	Seasonal		
Hydrologic Planning Area	Lower South Fork			Aquatic Hab. Survey Req?	NO		
Project Type	II/III			ECP Req?	NO		
PreConsultation Completed?	NO			1600 Req?	YES		
Fees Payed From Previous AWP	NO						
<p>CURRENT CONDITION : This is an access issue and does not qualify as an Imminent Risk of Failure site. A Class II watercourse crossing that has been removed to FPR and GDRCo AHCP guidelines.</p>							
<p>TREATMENT : Install a 36-inch CMP to FPR and GDRCo AHCP guidelines as described in Section II of this THP. OR install a temporary watercourse crossing to FPR and GDRCo AHCP guidelines as described in Section II of this THP and remove prior to the Winter Period of the year of use.</p>							
Excavated Volume	396			Erosion Potential	Low		
Delivery Volume	277			AHCP Priority	NAP		
Disturbed Surface Area	2374			Excavated Materials	Soil,Gravel,Rock and Wood		

Annual Work Plan : THP Road Work Order

Date Print : 2/24/2025

GDRCo#	432401			GDRCo Name	Little Labyrinth		
State THP#	1-24-00193 Hum			Calwater Watershed	Lower South Fork	1108.200001	
Road Point	15			Legal Description	07.0N	02.0E	9
Road Name	CR-3560			Annual Plan Year	2025		
Road Surface	Native			Work Timing	Prior to the Winter Period (Oct.16) of the year of use.		
UTM	N : 420174	E:4540586		Wildlife Restrictions	NO		
Work Type	THP			Road Use Restriction	Seasonal		
Hydrologic Planning Area	Lower South Fork			Aquatic Hab. Survey Req?	NO		
Project Type	II/III			ECP Req?	NO		
PreConsultation Completed?	NO			1600 Req?	YES		
Fees Payed From Previous AWP	NO						
<p>CURRENT CONDITION : This is an access issue and does not qualify as an Imminent Risk of Failure site. A Class II watercourse crossing that has been removed to FPR and GDRCo AHCP guidelines.</p>							
<p>TREATMENT : Install a 30-inch CMP to FPR and GDRCo AHCP guidelines as described in Section II of this THP. OR install a temporary watercourse crossing to FPR and GDRCo AHCP guidelines as described in Section II of this THP and remove prior to the Winter Period of the year of use.</p>							
Excavated Volume	261			Erosion Potential	Low		
Delivery Volume	183			AHCP Priority	NAP		
Disturbed Surface Area	1569			Excavated Materials	Soil,Gravel,Rock and Wood		

TMIS - Culvert Report

SiteId	THP#	RDpts#	Acres	Length (Miles)	lower Elevation	Upper Elevation	Altitude	TC	cfs	C.Diam (inches)	C.Diam,Int (inches)	Method
10475154	432401	01	10.1	0.17	1273	1362	80.1	3.57	8.91	24	16.57	Rational
10474801	432401	04	2.5	0.9	728	842	102.6	22.26	1.48	24	2.75	Rational
10907	432401	09	21.9	0.37	399	834	391.5	4.76	19.32	30	28.81	Rational
10475248	432401	10	16.8	0.28	379	828	404.1	3.41	14.82	30	25.44	Rational
10475247	432401	11	5.8	0.15	372	650	250.2	1.99	5.12	24	9.52	Rational
23689	432401	12	5.9	0.31	1456	1908	406.8	3.82	5.2	24	9.68	Rational
10460	432401	13	19.3	0.41	1439	1974	481.5	4.95	17.02	30	27.09	Rational
10459	432401	14	35.6	0.45	1434	1980	491.4	5.47	31.4	36	35.25	Rational
10458	432401	15	16.3	0.4	1416	1983	510.3	4.7	14.38	30	25.11	Rational

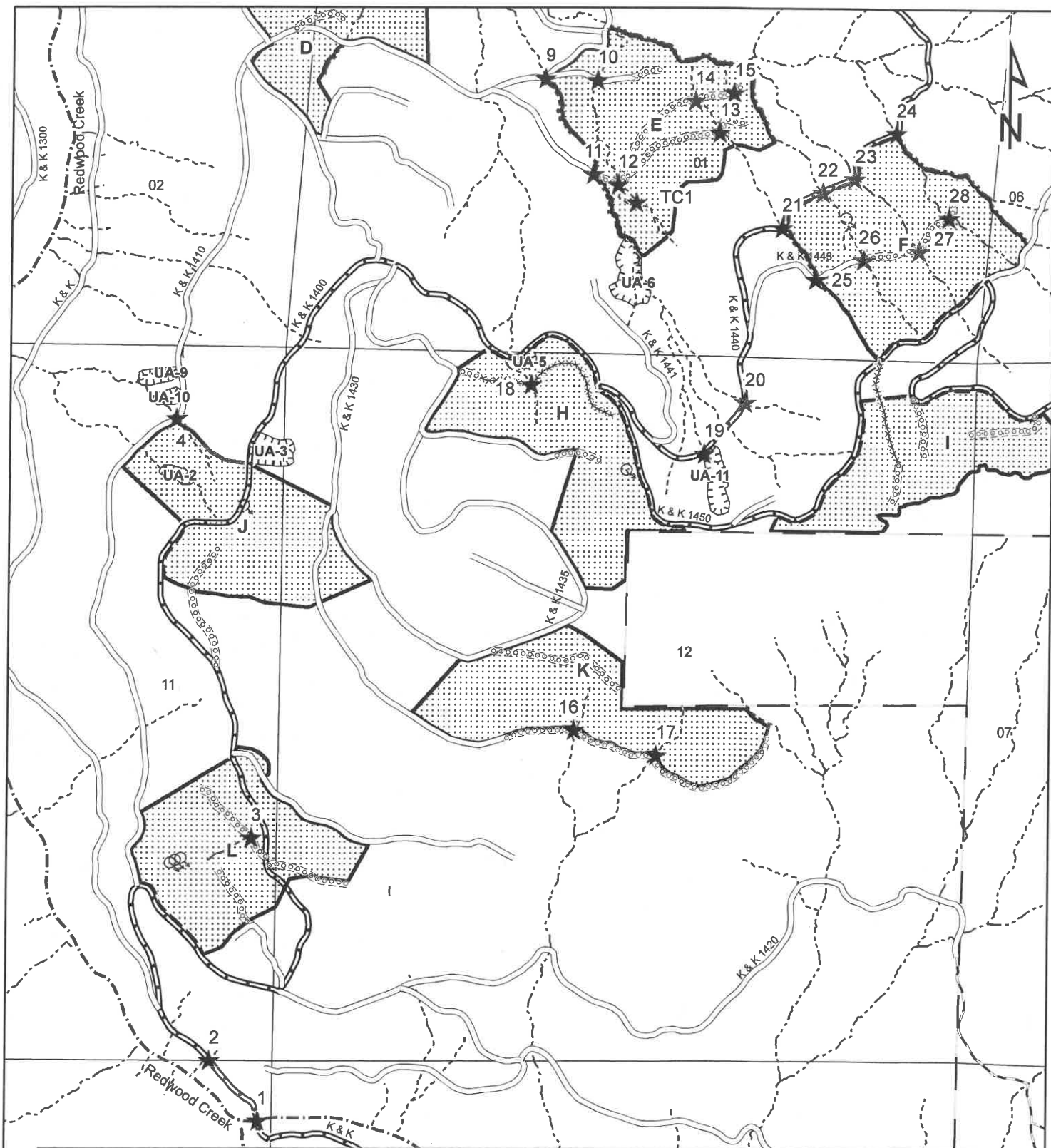

GREEN DIAMOND
RESOURCE COMPANY

Road Work Map 1 of 2
Koyote Crossing THP
GDRCo# 48-2403

USGS Quad: Panther Creek (1982)

T8N, R2E, Sec. 1, 2, 11, 12, 14 HBM
T8N, R3E, Sec. 6, 7 HBM

Scale:
1:12,000
1 inch = 1,000 feet



Harvest Unit

Roads

- Non-GDRCo Road
- Existing Permanent Road
- Existing Seasonal Road
- Proposed Seasonal Road
- Existing Seasonal to be Reconstructed
- Road Point

Watercourse

- Class I
- Class II (II-1, II-2)
- Class III (IIIA, IIIB)
- Class II-1 Spring
- Unstable Area
- GDRCo Ownership

INTERNAL USE ONLY

A: 933106 G: 830615
B: 830618 H: 821211
C: 830611 I: 821221
D: 820115 J: 821214
E: 820117 K: 821210
F: 820118 L: 821220

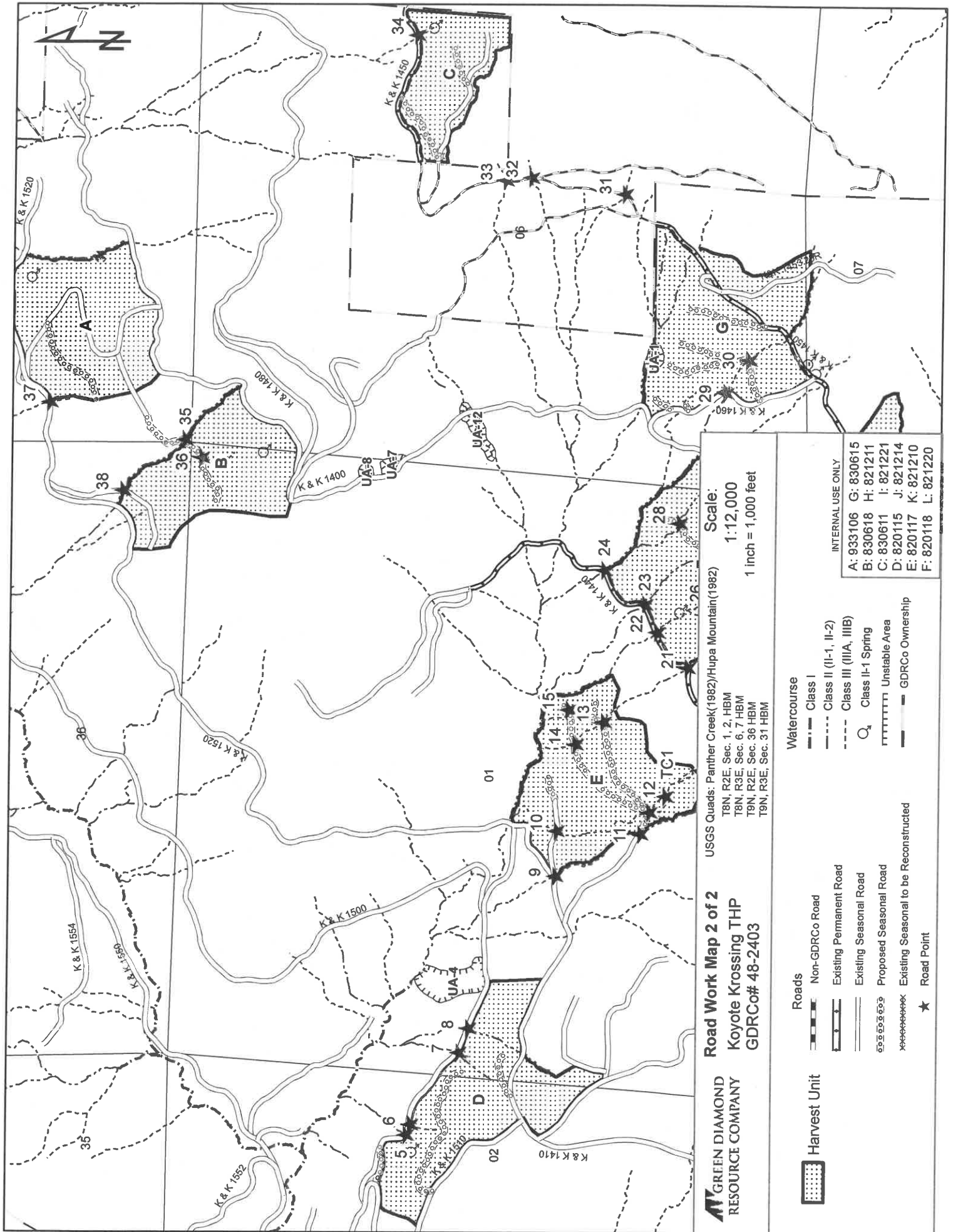

Annual Work Plan : THP Road Work Order

Date Print : 2/25/2025

GDRCo#	482403			GDRCo Name	Koyote Crossing		
State THP#	1-24-00191 Hum			Calwater Watershed	Panther Creek	1107.200403	
Road Point	01			Legal Description	08.0N	02.0E	14
Road Name	K & K			Annual Plan Year	2025		
Road Surface	Rock			Work Timing	Prior to the Winter Period (Oct.16) of the year of use.		
UTM	N : 423725	E:4549046		Wildlife Restrictions	NO		
Work Type	THP			Road Use Restriction	Permanent		
Hydrologic Planning Area	Panther Creek			Aquatic Hab. Survey Req?	NO		
Project Type	I			ECP Req?	NO		
PreConsultation Completed?	NO			1600 Req?	YES		
Fees Payed From Previous AWP	NO						
<p>CURRENT CONDITION : This site does not qualify as an Imminent Risk of Failure site. A temporary Class I watercourse crossing that has been removed to FPR and GDRCo AHCP guidelines.</p>							
<p>TREATMENT : Install a temporary seasonal bridge that meets the standards of the FPRs and AHCP guidelines as described in section II of this THP, and remove to FPR and GDRCo AHCP guidelines prior to the Winter Period of the year of use. A qualified biologist will survey to ensure there are no redds present, and that fish or other vertebrates are excluded from the work area prior to construction. Reshaping of the channel margins and inactive dry channel bottom will be necessary to install the bridge and construct the approaches. Native materials from on site will be used to accomplish this and only dry gravel bar areas above the wetted stream shall be utilized for material. Gravel scraping or skimming during construction shall not result in concave, low areas in the gravel bars that could strand fish after high water flows. All disturbed areas within the dry channel will be reshaped to mimic pre-disturbance conditions prior to the winter period. Any exposed soil on the road approach surface outside of the existing channel bed and banks shall be treated with either: rock; seed and straw mulch; or seed and stabilized straw from edge of watercourse channel to the nearest drainage facility, but not less than 50ft, or to the hydrologic divide, whichever is less, prior to the winter period any year the road is used.</p>							
Excavated Volume	0			Erosion Potential	Low		
Delivery Volume	0			AHCP Priority	NAP		
Disturbed Surface Area	0			Excavated Materials	Soil,Gravel,Rock and Wood		

Annual Work Plan : THP Road Work Order

Date Print : 2/25/2025

GDRCo#	482403			GDRCo Name	Koyote Crossing		
State THP#	1-24-00191 Hum			Calwater Watershed	Coyote Creek	1107.200401	
Road Point	03			Legal Description	T11	R	11
Road Name	Proposed			Annual Plan Year	2025		
Road Surface	Native			Work Timing	Prior to the Winter Period (Oct.16) of the year of use.		
UTM	N : 423705	E:4549700		Wildlife Restrictions	NO		
Work Type	THP			Road Use Restriction	Seasonal		
Hydrologic Planning Area	Redwood Creek			Aquatic Hab. Survey Req?	NO		
Project Type	II/III			ECP Req?	NO		
PreConsultation Completed?	NO			1600 Req?	YES		
Fees Payed From Previous AWP	NO						
CURRENT CONDITION : This is new road construction and does not qualify as an Imminent Risk of Failure site. A proposed seasonal road to be constructed crossing a Class III watercourse.							
TREATMENT : Install a temporary watercourse crossing to FPR and GDRCo AHCP guidelines as described in Section II of this THP and remove prior to the Winter Period of the year of use.							
Excavated Volume	0			Erosion Potential	Low		
Delivery Volume	0			AHCP Priority	NAP		
Disturbed Surface Area	0			Excavated Materials	Soil,Gravel,Rock and Wood		

Annual Work Plan : THP Road Work Order

Date Print : 2/25/2025

GDRCo#	482403			GDRCo Name	Koyote Crossing		
State THP#	1-24-00191 Hum			Calwater Watershed	Coyote Creek	1107.200401	
Road Point	04			Legal Description	08.0N	02.0E	11
Road Name	K & K 1410			Annual Plan Year	2025		
Road Surface	Rock			Work Timing	Prior to the Winter Period (Oct. 16) of the year of use or prior to plan completion, whichever comes first.		
UTM	N : 423525	E:4550673		Wildlife Restrictions	NO		
Work Type	THP			Road Use Restriction	Seasonal		
Hydrologic Planning Area	Coyote Creek			Aquatic Hab. Survey Req?	NO		
Project Type	II/III			ECP Req?	YES		
PreConsultation Completed?	NO			1600 Req?	YES		
Fees Payed From Previous AWP	NO						
<p>CURRENT CONDITION : This site qualifies as an Imminent Risk of Failure site. A Class II watercourse with a rock-armored crossing and an unstable area above. The road prism has slumped and caused the displacement of rock. The outboard road edge is mostly well armored but there is some fill failure on right outboard edge. There are no signs of diversion. There is an additional unstable area approx. 150ft north of the crossing that is draining water to the crossing. Access is limited by a temporary bridge crossing.</p>							
<p>TREATMENT : Maintain and reinforce the rock-armored crossing as described in section II of this THP to the minimum width necessary for safe hauling.</p> <ul style="list-style-type: none"> -Lay back remaining perched fills at right outboard edge of crossing to stable angle. -Construct Crown Bench along outboard edge of roadway using min 3ft boulders. Cap with clean pit run rock, free of topsoil and organics. -Remove debris on roadway from small unstable area above UA-10. -Inslope road and construct inboard ditch on right approach for approx. 150ft across the top of UA-10 to crossing so ditch drains to watercourse. Armor the final 40ft of the ditch to the crossing with rock. -Remove existing ditch relief culvert on right approach and replace with rolling dip that drains road surface, but not ditchline. -Do not disturb or add armoring on cutslope above crossing. 							
Excavated Volume	0			Erosion Potential	Low		
Delivery Volume	0			AHCP Priority	High		
Disturbed Surface Area	0			Excavated Materials	Soil,Gravel,Rock and Wood		

Annual Work Plan : THP Road Work Order

Date Print : 2/25/2025

GDRCo#	482403			GDRCo Name	Koyote Crossing		
State THP#	1-24-00191 Hum			Calwater Watershed	Coyote Creek	1107.200401	
Road Point	05			Legal Description	08.0N	02.0E	2
Road Name	K & K 1500			Annual Plan Year	2025		
Road Surface	Native			Work Timing	Prior to the Winter Period (Oct.16) of the year of use.		
UTM	N : 423690	E:4551853		Wildlife Restrictions	NO		
Work Type	THP			Road Use Restriction	Seasonal		
Hydrologic Planning Area	Coyote Creek			Aquatic Hab. Survey Req?	NO		
Project Type	II/III			ECP Req?	NO		
PreConsultation Completed?	NO			1600 Req?	YES		
Fees Payed From Previous AWP	NO						
<p>CURRENT CONDITION : This site does not qualify as an Imminent Risk of Failure site. A Class II watercourse crossing that has been removed to FPR and GDRCo AHCP guidelines.</p>							
<p>TREATMENT : Install a 24-inch CMP to FPR and GDRCo AHCP guidelines as described in Section II of this THP. Or install a temporary watercourse crossing to FPR and GDRCo AHCP guidelines as described in Section II of this THP and remove prior to the Winter Period of the year of use.</p>							
Excavated Volume	0			Erosion Potential	Low		
Delivery Volume	0			AHCP Priority	NAP		
Disturbed Surface Area	0			Excavated Materials	Soil,Gravel,Rock and Wood		

Annual Work Plan : THP Road Work Order

Date Print : 2/25/2025

GDRCo#	482403			GDRCo Name	Koyote Crossing		
State THP#	1-24-00191 Hum			Calwater Watershed	Coyote Creek	1107.200401	
Road Point	06			Legal Description	08.0N	02.0E	2
Road Name	K & K 1500			Annual Plan Year	2025		
Road Surface	Native			Work Timing	Prior to the Winter Period (Oct.16) of the year of use.		
UTM	N : 423716	E:4551844		Wildlife Restrictions	NO		
Work Type	THP			Road Use Restriction	Seasonal		
Hydrologic Planning Area	Coyote Creek			Aquatic Hab. Survey Req?	NO		
Project Type	II/III			ECP Req?	NO		
PreConsultation Completed?	NO			1600 Req?	YES		
Fees Payed From Previous AWP	NO						
<p>CURRENT CONDITION : This site does not qualify as an Imminent Risk of Failure site. A Class III watercourse crossing that has been removed to FPR and GDRCo AHCP guidelines.</p>							
<p>TREATMENT : Install a 24-inch CMP to FPR and GDRCo AHCP guidelines as described in Section II of this THP. Or install a temporary watercourse crossing to FPR and GDRCo AHCP guidelines as described in Section II of this THP and remove prior to the Winter Period of the year of use.</p>							
Excavated Volume	0			Erosion Potential	Low		
Delivery Volume	0			AHCP Priority	NAP		
Disturbed Surface Area	0			Excavated Materials	Soil,Gravel,Rock and Wood		

Annual Work Plan : THP Road Work Order

Date Print : 2/25/2025

GDRCo#	482403			GDRCo Name	Koyote Crossing		
State THP#	1-24-00191 Hum			Calwater Watershed	Coyote Creek	1107.200401	
Road Point	07			Legal Description	08.0N	02.0E	1
Road Name	K & K 1500			Annual Plan Year	2025		
Road Surface	Native			Work Timing	Prior to the Winter Period (Oct.16) of the year of use.		
UTM	N : 423907	E:4551719		Wildlife Restrictions	NO		
Work Type	THP			Road Use Restriction	Seasonal		
Hydrologic Planning Area	Coyote Creek			Aquatic Hab. Survey Req?	NO		
Project Type	II/III			ECP Req?	NO		
PreConsultation Completed?	NO			1600 Req?	YES		
Fees Payed From Previous AWP	NO						
<p>CURRENT CONDITION : This site does not qualify as an Imminent Risk of Failure site. A Class II watercourse crossing that has been removed to FPR and GDRCo AHCP guidelines.</p>							
<p>TREATMENT : Install a 24-inch CMP to FPR and GDRCo AHCP guidelines as described in Section II of this THP. Or install a temporary watercourse crossing to FPR and GDRCo AHCP guidelines as described in Section II of this THP and remove prior to the Winter Period of the year of use.</p>							
Excavated Volume	0			Erosion Potential	Low		
Delivery Volume	0			AHCP Priority	NAP		
Disturbed Surface Area	0			Excavated Materials	Soil,Gravel,Rock and Wood		

Annual Work Plan : THP Road Work Order

Date Print : 2/25/2025

GDRCo#	482403			GDRCo Name	Koyote Crossing		
State THP#	1-24-00191 Hum			Calwater Watershed	Coyote Creek	1107.200401	
Road Point	08			Legal Description	08.0N	02.0E	1
Road Name	K & K 1500			Annual Plan Year	2025		
Road Surface	Native			Work Timing	Prior to the Winter Period (Oct.16) of the year of use.		
UTM	N : 423971	E:4551692		Wildlife Restrictions	NO		
Work Type	THP			Road Use Restriction	Seasonal		
Hydrologic Planning Area	Coyote Creek			Aquatic Hab. Survey Req?	NO		
Project Type	II/III			ECP Req?	NO		
PreConsultation Completed?	NO			1600 Req?	YES		
Fees Payed From Previous AWP	NO						
<p>CURRENT CONDITION : This site does not qualify as an Imminent Risk of Failure site. A Class II watercourse crossing that has been removed to FPR and GDRCo AHCP guidelines.</p>							
<p>TREATMENT : Install a 30-inch CMP to FPR and GDRCo AHCP guidelines as described in Section II of this THP. Or install a temporary watercourse crossing to FPR and GDRCo AHCP guidelines as described in Section II of this THP and remove prior to the Winter Period of the year of use.</p>							
Excavated Volume	0			Erosion Potential	Low		
Delivery Volume	0			AHCP Priority	NAP		
Disturbed Surface Area	0			Excavated Materials	Soil,Gravel,Rock and Wood		

Annual Work Plan : THP Road Work Order

Date Print : 2/25/2025

GDRCo#	482403			GDRCo Name	Koyote Crossing		
State THP#	1-24-00191 Hum			Calwater Watershed	Coyote Creek	1107.200401	
Road Point	09			Legal Description	08.0N	02.0E	1
Road Name	K & K 1410.98R			Annual Plan Year	2025		
Road Surface	Native			Work Timing	Prior to the Winter Period (Oct. 16) of the year of use or prior to plan completion, whichever comes first.		
UTM	N : 424374	E:4551461		Wildlife Restrictions	NO		
Work Type	THP			Road Use Restriction	Seasonal		
Hydrologic Planning Area	Coyote Creek			Aquatic Hab. Survey Req?	NO		
Project Type	II/III			ECP Req?	YES		
PreConsultation Completed?	NO			1600 Req?	YES		
Fees Payed From Previous AWP	NO						
<p>CURRENT CONDITION : This site qualifies as an Imminent Risk of Failure site. A Class III watercourse that has no drainage structure. The watercourse has overtopped the road prism in a shallow channel. Access is limited by a temporary bridge crossing.</p>							
<p>TREATMENT : Excavate between the flagged TOP and BOT removing sediment, debris, and buried logs. Install a 24-inch CMP to FPR and GDRCo AHCP guidelines as described in Section II of this THP.</p>							
Excavated Volume	81			Erosion Potential	High		
Delivery Volume	57			AHCP Priority	High		
Disturbed Surface Area	489			Excavated Materials	Soil,Gravel,Rock and Wood		

Annual Work Plan : THP Road Work Order

Date Print : 2/25/2025

GDRCo#	482403		GDRCo Name	Koyote Crossing		
State THP#	1-24-00191 Hum		Calwater Watershed	Coyote Creek	1107.200401	
Road Point	10		Legal Description	T01	R	1
Road Name	K & K 1410.98R		Annual Plan Year	2025		
Road Surface	Native		Work Timing	Prior to the Winter Period (Oct.16) of the year of use.		
UTM	N : 424494	E:4551460	Wildlife Restrictions	NO		
Work Type	THP		Road Use Restriction	Seasonal		
Hydrologic Planning Area	Redwood Creek		Aquatic Hab. Survey Req?	NO		
Project Type	II/III		ECP Req?	NO		
PreConsultation Completed?	NO		1600 Req?	YES		
Fees Payed From Previous AWP	NO					

CURRENT CONDITION : This site does not qualify as an Imminent Risk of Failure site. A Class II watercourse crossing that has eroded to grade.

TREATMENT : Install a temporary watercourse crossing to FPR and GDRCo AHCP guidelines as described in Section II of this THP and remove prior to the Winter Period of the year of use.

Excavated Volume	0	Erosion Potential	Low
Delivery Volume	0	AHCP Priority	NAP
Disturbed Surface Area	0	Excavated Materials	Soil,Gravel,Rock and Wood

Annual Work Plan : THP Road Work Order

Date Print : 2/25/2025

GDRCo#	482403			GDRCo Name	Koyote Crossing		
State THP#	1-24-00191 Hum			Calwater Watershed	Coyote Creek	1107.200401	
Road Point	11			Legal Description	T01	R	1
Road Name	Proposed			Annual Plan Year	2025		
Road Surface	Native			Work Timing	Prior to the Winter Period (Oct.16) of the year of use.		
UTM	N : 424483	E:4551240		Wildlife Restrictions	NO		
Work Type	THP			Road Use Restriction	Seasonal		
Hydrologic Planning Area	Redwood Creek			Aquatic Hab. Survey Req?	NO		
Project Type	II/III			ECP Req?	NO		
PreConsultation Completed?	NO			1600 Req?	YES		
Fees Payed From Previous AWP	NO						
<p>CURRENT CONDITION : This is new road construction and does not qualify as an Imminent Risk of Failure site. A proposed seasonal road to be constructed crossing a Class II watercourse.</p>							
<p>TREATMENT : Install a temporary watercourse crossing to FPR and GDRCo AHCP guidelines as described in Section II of this THP and remove prior to the Winter Period of the year of use.</p>							
Excavated Volume	0			Erosion Potential	Low		
Delivery Volume	0			AHCP Priority	NAP		
Disturbed Surface Area	0			Excavated Materials	Soil,Gravel,Rock and Wood		

Annual Work Plan : THP Road Work Order

Date Print : 2/25/2025

GDRCo#	482403			GDRCo Name	Koyote Crossing		
State THP#	1-24-00191 Hum			Calwater Watershed	Coyote Creek	1107.200401	
Road Point	12			Legal Description	T01	R	1
Road Name	Proposed			Annual Plan Year	2025		
Road Surface	Native			Work Timing	Prior to the Winter Period (Oct.16) of the year of use.		
UTM	N : 424543	E:4551220		Wildlife Restrictions	NO		
Work Type	THP			Road Use Restriction	Seasonal		
Hydrologic Planning Area	Redwood Creek			Aquatic Hab. Survey Req?	NO		
Project Type	II/III			ECP Req?	NO		
PreConsultation Completed?	NO			1600 Req?	YES		
Fees Payed From Previous AWP	NO						
CURRENT CONDITION : This is new road construction and does not qualify as an Imminent Risk of Failure site. A proposed seasonal road to be constructed crossing a Class III watercourse.							
TREATMENT : Install a temporary watercourse crossing to FPR and GDRCo AHCP guidelines as described in Section II of this THP and remove prior to the Winter Period of the year of use.							
Excavated Volume	0			Erosion Potential	Low		
Delivery Volume	0			AHCP Priority	NAP		
Disturbed Surface Area	0			Excavated Materials	Soil,Gravel,Rock and Wood		

Annual Work Plan : THP Road Work Order

Date Print : 2/25/2025

GDRCo#	482403			GDRCo Name	Koyote Crossing		
State THP#	1-24-00191 Hum			Calwater Watershed	Coyote Creek	1107.200401	
Road Point	13			Legal Description	T01	R	1
Road Name	Proposed			Annual Plan Year	2025		
Road Surface	Native			Work Timing	Prior to the Winter Period (Oct.16) of the year of use.		
UTM	N : 424779	E:4551340		Wildlife Restrictions	NO		
Work Type	THP			Road Use Restriction	Seasonal		
Hydrologic Planning Area	Redwood Creek			Aquatic Hab. Survey Req?	NO		
Project Type	II/III			ECP Req?	NO		
PreConsultation Completed?	NO			1600 Req?	YES		
Fees Payed From Previous AWP	NO						
<p>CURRENT CONDITION : This is new road construction and does not qualify as an Imminent Risk of Failure site. A proposed seasonal road to be constructed crossing a Class III watercourse.</p>							
<p>TREATMENT : Install a temporary watercourse crossing to FPR and GDRCo AHCP guidelines as described in Section II of this THP and remove prior to the Winter Period of the year of use.</p>							
Excavated Volume	0			Erosion Potential	Low		
Delivery Volume	0			AHCP Priority	NAP		
Disturbed Surface Area	0			Excavated Materials	Soil,Gravel,Rock and Wood		

Annual Work Plan : THP Road Work Order

Date Print : 2/25/2025

GDRCo#	482403			GDRCo Name	Koyote Crossing		
State THP#	1-24-00191 Hum			Calwater Watershed	Coyote Creek	1107.200401	
Road Point	14			Legal Description	T01	R	1
Road Name	Proposed			Annual Plan Year	2025		
Road Surface	Native			Work Timing	Prior to the Winter Period (Oct.16) of the year of use.		
UTM	N : 424721	E:4551410		Wildlife Restrictions	NO		
Work Type	THP			Road Use Restriction	Seasonal		
Hydrologic Planning Area	Redwood Creek			Aquatic Hab. Survey Req?	NO		
Project Type	II/III			ECP Req?	NO		
PreConsultation Completed?	NO			1600 Req?	YES		
Fees Payed From Previous AWP	NO						
CURRENT CONDITION : This is new road construction and does not qualify as an Imminent Risk of Failure site. A proposed seasonal road to be constructed crossing a Class III watercourse.							
TREATMENT : Install a temporary watercourse crossing to FPR and GDRCo AHCP guidelines as described in Section II of this THP and remove prior to the Winter Period of the year of use.							
Excavated Volume	0			Erosion Potential	Low		
Delivery Volume	0			AHCP Priority	NAP		
Disturbed Surface Area	0			Excavated Materials	Soil,Gravel,Rock and Wood		

Annual Work Plan : THP Road Work Order

Date Print : 2/25/2025

GDRCo#	482403			GDRCo Name	Koyote Crossing		
State THP#	1-24-00191 Hum			Calwater Watershed	Coyote Creek	1107.200401	
Road Point	15			Legal Description	T01	R	1
Road Name	Proposed			Annual Plan Year	2025		
Road Surface	Native			Work Timing	Prior to the Winter Period (Oct.16) of the year of use.		
UTM	N : 424809	E:4551430		Wildlife Restrictions	NO		
Work Type	THP			Road Use Restriction	Seasonal		
Hydrologic Planning Area	Redwood Creek			Aquatic Hab. Survey Req?	NO		
Project Type	II/III			ECP Req?	NO		
PreConsultation Completed?	NO			1600 Req?	YES		
Fees Payed From Previous AWP	NO						
CURRENT CONDITION : This is new road construction and does not qualify as an Imminent Risk of Failure site. A proposed seasonal road to be constructed crossing a Class III watercourse.							
TREATMENT : Install a temporary watercourse crossing to FPR and GDRCo AHCP guidelines as described in Section II of this THP and remove prior to the Winter Period of the year of use.							
Excavated Volume	0			Erosion Potential	Low		
Delivery Volume	0			AHCP Priority	NAP		
Disturbed Surface Area	0			Excavated Materials	Soil,Gravel,Rock and Wood		

Annual Work Plan : THP Road Work Order

Date Print : 2/25/2025

GDRCo#	482403			GDRCo Name	Koyote Crossing		
State THP#	1-24-00191 Hum			Calwater Watershed	Panther Creek	1107.200403	
Road Point	16			Legal Description	T12	R	12
Road Name	Proposed			Annual Plan Year	2025		
Road Surface	Native			Work Timing	Prior to the Winter Period (Oct.16) of the year of use.		
UTM	N : 424450	E:4549950		Wildlife Restrictions	NO		
Work Type	THP			Road Use Restriction	Seasonal		
Hydrologic Planning Area	Redwood Creek			Aquatic Hab. Survey Req?	NO		
Project Type	II/III			ECP Req?	NO		
PreConsultation Completed?	NO			1600 Req?	YES		
Fees Payed From Previous AWP	NO						
<p>CURRENT CONDITION : This is new road construction and does not qualify as an Imminent Risk of Failure site. A proposed seasonal road to be constructed crossing a Class III watercourse.</p>							
<p>TREATMENT : Install a 24-inch CMP to FPR and GDRCo AHCP guidelines as described in Section II of this THP. Or install a temporary watercourse crossing to FPR and GDRCo AHCP guidelines as described in Section II of this THP and remove prior to the Winter Period of the year of use.</p>							
Excavated Volume	0			Erosion Potential	Low		
Delivery Volume	0			AHCP Priority	NAP		
Disturbed Surface Area	0			Excavated Materials	Soil,Gravel,Rock and Wood		

Annual Work Plan : THP Road Work Order

Date Print : 2/25/2025

GDRCo#	482403			GDRCo Name	Koyote Crossing		
State THP#	1-24-00191 Hum			Calwater Watershed	Panther Creek	1107.200403	
Road Point	17			Legal Description	T12	R	12
Road Name	Proposed			Annual Plan Year	2025		
Road Surface	Native			Work Timing	Prior to the Winter Period (Oct.16) of the year of use.		
UTM	N : 424639	E:4549900		Wildlife Restrictions	NO		
Work Type	THP			Road Use Restriction	Seasonal		
Hydrologic Planning Area	Redwood Creek			Aquatic Hab. Survey Req?	NO		
Project Type	II/III			ECP Req?	NO		
PreConsultation Completed?	NO			1600 Req?	YES		
Fees Payed From Previous AWP	NO						
<p>CURRENT CONDITION : This is new road construction and does not qualify as an Imminent Risk of Failure site. A proposed seasonal road to be constructed crossing a Class III watercourse.</p>							
<p>TREATMENT : Install a 24-inch CMP to FPR and GDRCo AHCP guidelines as described in Section II of this THP. Or install a temporary watercourse crossing to FPR and GDRCo AHCP guidelines as described in Section II of this THP and remove prior to the Winter Period of the year of use.</p>							
Excavated Volume	0			Erosion Potential	Low		
Delivery Volume	0			AHCP Priority	NAP		
Disturbed Surface Area	0			Excavated Materials	Soil,Gravel,Rock and Wood		

Annual Work Plan : THP Road Work Order

Date Print : 2/25/2025

GDRCo#	482403			GDRCo Name	Koyote Crossing		
State THP#	1-24-00191 Hum			Calwater Watershed	Coyote Creek	1107.200401	
Road Point	18			Legal Description	T12	R	12
Road Name	Reconstruction			Annual Plan Year	2025		
Road Surface	Native			Work Timing	Prior to the Winter Period (Oct.16) of the year of use.		
UTM	N : 424347	E:4550750		Wildlife Restrictions	NO		
Work Type	THP			Road Use Restriction	Seasonal		
Hydrologic Planning Area	Redwood Creek			Aquatic Hab. Survey Req?	NO		
Project Type	II/III			ECP Req?	NO		
PreConsultation Completed?	NO			1600 Req?	YES		
Fees Payed From Previous AWP	NO						
CURRENT CONDITION : This site does not qualify as an Imminent Risk of Failure site. A Class III watercourse that has eroded to grade.							
TREATMENT : Install a temporary watercourse crossing to FPR and GDRCo AHCP guidelines as described in Section II of this THP and remove prior to the Winter Period of the year of use.							
Excavated Volume	0			Erosion Potential	Low		
Delivery Volume	0			AHCP Priority	NAP		
Disturbed Surface Area	0			Excavated Materials	Soil,Gravel,Rock and Wood		

Annual Work Plan : THP Road Work Order

Date Print : 2/25/2025

GDRCo#	482403			GDRCo Name	Koyote Crossing		
State THP#	1-24-00191 Hum			Calwater Watershed	Coyote Creek	1107.200401	
Road Point	19			Legal Description	08.0N	02.0E	12
Road Name	K & K 1440			Annual Plan Year	2025		
Road Surface	Rock			Work Timing	Prior to the Winter Period (Oct. 16) of the year of use or prior to plan completion, whichever comes first.		
UTM	N : 424748	E:4550596		Wildlife Restrictions	NO		
Work Type	THP			Road Use Restriction	Permanent		
Hydrologic Planning Area	Coyote Creek			Aquatic Hab. Survey Req?	NO		
Project Type	II/III			ECP Req?	YES		
PreConsultation Completed?	NO			1600 Req?	YES		
Fees Payed From Previous AWP	NO						
<p>CURRENT CONDITION : This site qualifies as an Imminent Risk of Failure site. A Class III watercourse crossing with a 24-inch shotgunned CMP that has an inlet that is partially blocked by sediment. Crossing is located in the toe of an unstable area. Access is limited by a temporary bridge crossing.</p>							
<p>TREATMENT : Clear inlet and armor as needed. Add energy dissipators (can be woody debris) at outlet of pipe.</p>							
Excavated Volume	0			Erosion Potential	Medium		
Delivery Volume	0			AHCP Priority	High		
Disturbed Surface Area	0			Excavated Materials	Soil,Gravel,Rock and Wood		

Annual Work Plan : THP Road Work Order

Date Print : 2/25/2025

GDRCo#	482403			GDRCo Name	Koyote Crossing		
State THP#	1-24-00191 Hum			Calwater Watershed	Coyote Creek	1107.200401	
Road Point	20			Legal Description	08.0N	02.0E	12
Road Name	K & K 1440			Annual Plan Year	2025		
Road Surface	Rock			Work Timing	Prior to the Winter Period (Oct. 16) of the year of use or prior to plan completion, whichever comes first.		
UTM	N : 424842	E:4550714		Wildlife Restrictions	NO		
Work Type	THP			Road Use Restriction	Permanent		
Hydrologic Planning Area	Coyote Creek			Aquatic Hab. Survey Req?	NO		
Project Type	II/III			ECP Req?	YES		
PreConsultation Completed?	NO			1600 Req?	YES		
Fees Payed From Previous AWP	NO						
<p>CURRENT CONDITION : This site qualifies as an Imminent Risk of Failure site. A Class III watercourse crossing with a 24-inch CMP that is rusted through greater than 25% of the length. Access is limited by a temporary bridge crossing.</p>							
<p>TREATMENT : Excavate between the flagged TOP and BOT removing sediment, debris, and buried logs. Install a 24-inch CMP to FPR and GDRCo AHCP guidelines as described in Section II of this THP.</p>							
Excavated Volume	236			Erosion Potential	High		
Delivery Volume	165			AHCP Priority	High		
Disturbed Surface Area	1414			Excavated Materials	Soil,Gravel,Rock and Wood		

Annual Work Plan : THP Road Work Order

Date Print : 2/25/2025

GDRCo#	482403			GDRCo Name	Koyote Crossing		
State THP#	1-24-00191 Hum			Calwater Watershed	Coyote Creek	1107.200401	
Road Point	21			Legal Description	08.0N	02.0E	1
Road Name	K & K 1440			Annual Plan Year	2025		
Road Surface	Rock			Work Timing	Prior to the Winter Period (Oct. 16) of the year of use or prior to plan completion, whichever comes first.		
UTM	N : 424926	E:4551118		Wildlife Restrictions	NO		
Work Type	THP			Road Use Restriction	Permanent		
Hydrologic Planning Area	Coyote Creek			Aquatic Hab. Survey Req?	NO		
Project Type	II/III			ECP Req?	YES		
PreConsultation Completed?	NO			1600 Req?	YES		
Fees Payed From Previous AWP	NO						
<p>CURRENT CONDITION : This site qualifies as an Imminent Risk of Failure site. A Class III watercourse crossing with an 18-inch CMP with a mostly buried inlet and is separated at a coupler. The watercourse has eroded the outboard road edge. Access is limited by a temporary bridge crossing.</p>							
<p>TREATMENT : Excavate between the flagged TOP and BOT removing sediment, debris, and buried logs. Install a 24-inch CMP to FPR and GDRCo AHCP guidelines as described in Section II of this THP. Or excavate between the flagged TOP and BOT removing sediment, debris, and buried logs. Install a temporary watercourse crossing to FPR and GDRCo AHCP guidelines as described in Section II of this THP and remove prior to the Winter Period of the year of use. Add drainage facilities on both approaches to adequately drain the ditch flow.</p>							
Excavated Volume	100			Erosion Potential	High		
Delivery Volume	70			AHCP Priority	High		
Disturbed Surface Area	600			Excavated Materials	Soil,Gravel,Rock and Wood		

Annual Work Plan : THP Road Work Order

Date Print : 2/25/2025

GDRCo#	482403			GDRCo Name	Koyote Crossing		
State THP#	1-24-00191 Hum			Calwater Watershed	Coyote Creek	1107.200401	
Road Point	22			Legal Description	08.0N	02.0E	1
Road Name	K & K 1440			Annual Plan Year	2025		
Road Surface	Rock			Work Timing	Prior to the Winter Period (Oct.16) of the year of use.		
UTM	N : 425017	E:4551200		Wildlife Restrictions	NO		
Work Type	THP			Road Use Restriction	Permanent		
Hydrologic Planning Area	Coyote Creek			Aquatic Hab. Survey Req?	NO		
Project Type	II/III			ECP Req?	YES		
PreConsultation Completed?	NO			1600 Req?	YES		
Fees Payed From Previous AWP	NO						
<p>CURRENT CONDITION : This site does not qualify as an Imminent Risk of Failure site. A Class III watercourse crossing that has eroded to grade. The watercourse is hydrologically connected to the ditchline on both approaches.</p>							
<p>TREATMENT : Excavate between the flagged TOP and BOT removing sediment, debris, and buried logs. Install a 24-inch CMP to FPR and GDRCo AHCP guidelines as described in Section II of this THP. Or excavate between the flagged TOP and BOT removing sediment, debris, and buried logs. Install a temporary watercourse crossing to FPR and GDRCo AHCP guidelines as described in Section II of this THP and remove prior to the Winter Period of the year of use. Add drainage facilities on both approaches to adequately drain the ditch flow.</p>							
Excavated Volume	0			Erosion Potential	Low		
Delivery Volume	0			AHCP Priority	NAP		
Disturbed Surface Area	0			Excavated Materials	Soil,Gravel,Rock and Wood		

Annual Work Plan : THP Road Work Order

Date Print : 2/25/2025

GDRCo#	482403			GDRCo Name	Koyote Crossing		
State THP#	1-24-00191 Hum			Calwater Watershed	Coyote Creek	1107.200401	
Road Point	23			Legal Description	08.0N	02.0E	1
Road Name	K & K 1440			Annual Plan Year	2025		
Road Surface	Rock			Work Timing	Prior to the Winter Period (Oct. 16) of the year of use or prior to plan completion, whichever comes first.		
UTM	N : 425090	E:4551233		Wildlife Restrictions	NO		
Work Type	THP			Road Use Restriction	Permanent		
Hydrologic Planning Area	Coyote Creek			Aquatic Hab. Survey Req?	NO		
Project Type	II/III			ECP Req?	YES		
PreConsultation Completed?	NO			1600 Req?	YES		
Fees Payed From Previous AWP	NO						
<p>CURRENT CONDITION : This site qualifies as an Imminent Risk of Failure site. A Class II watercourse with an 18-inch CMP that has failed. The watercourse diverted around the culvert and eroded a gully through the road fill to grade. The watercourse is hydrologically connected to the ditchline on both approaches. Access is limited by a temporary bridge crossing.</p>							
<p>TREATMENT : Excavate between the flagged TOP and BOT removing sediment, debris, and buried logs. Install a 24-inch CMP to FPR and GDRCo AHCP guidelines as described in Section II of this THP. Or excavate between the flagged TOP and BOT removing sediment, debris, and buried logs. Install a temporary watercourse crossing to FPR and GDRCo AHCP guidelines as described in Section II of this THP and remove prior to the Winter Period of the year of use. Add drainage facilities on both approaches to adequately drain the ditch flow.</p>							
Excavated Volume	116			Erosion Potential	High		
Delivery Volume	81			AHCP Priority	Low		
Disturbed Surface Area	694			Excavated Materials	Soil,Gravel,Rock and Wood		

Annual Work Plan : THP Road Work Order

Date Print : 2/25/2025

GDRCo#	482403			GDRCo Name	Koyote Crossing		
State THP#	1-24-00191 Hum			Calwater Watershed	Coyote Creek	1107.200401	
Road Point	24			Legal Description	08.0N	02.0E	1
Road Name	K & K 1440			Annual Plan Year	2025		
Road Surface	Rock			Work Timing	Prior to the Winter Period (Oct. 16) of the year of use or prior to plan completion, whichever comes first.		
UTM	N : 425180	E:4551339		Wildlife Restrictions	NO		
Work Type	THP			Road Use Restriction	Permanent		
Hydrologic Planning Area	Coyote Creek			Aquatic Hab. Survey Req?	NO		
Project Type	II/III			ECP Req?	YES		
PreConsultation Completed?	NO			1600 Req?	YES		
Fees Payed From Previous AWP	NO						
<p>CURRENT CONDITION : This site qualifies as an Imminent Risk of Failure site. A Class II watercourse with a 42-inch CMP that has separated and caused a large outboard fill failure that has reduced the running surface of the road to less than 14ft. Access is limited by a temporary bridge crossing.</p>							
<p>TREATMENT : Excavate between the flagged TOP and BOT removing sediment debris and buried logs. Install a 72-inch CMP to FPR and GDRCo AHCP guidelines as described in Section II of this THP or, remove the crossing to FPR and GDRCo AHCP guidelines as described in Section II of this THP.</p>							
Excavated Volume	204			Erosion Potential	High		
Delivery Volume	143			AHCP Priority	High		
Disturbed Surface Area	1226			Excavated Materials	Soil,Gravel,Rock and Wood		

Annual Work Plan : THP Road Work Order

Date Print : 2/25/2025

GDRCo#	482403			GDRCo Name	Koyote Crossing		
State THP#	1-24-00191 Hum			Calwater Watershed	Coyote Creek	1107.200401	
Road Point	25			Legal Description	08.0N	02.0E	1
Road Name	K & K 1443			Annual Plan Year	2025		
Road Surface	Native			Work Timing	Prior to the Winter Period (Oct. 16) of the year of use or prior to plan completion, whichever comes first.		
UTM	N : 425004	E:4550998		Wildlife Restrictions	NO		
Work Type	THP			Road Use Restriction	Seasonal		
Hydrologic Planning Area	Coyote Creek			Aquatic Hab. Survey Req?	NO		
Project Type	II/III			ECP Req?	NO		
PreConsultation Completed?	NO			1600 Req?	YES		
Fees Payed From Previous AWP	NO						
<p>CURRENT CONDITION : This site does not qualify as an Imminent Risk of Failure site. A Class III watercourse crossing that was pulled but not removed to FPR and GDRCo AHCP guidelines. The excavation of the channel was shallow and lacked a disconnect on the right approach.</p>							
<p>TREATMENT : Excavate between the flagged TOP and BOT removing sediment, debris, and buried logs. Install a temporary watercourse crossing to FPR and GDRCo AHCP guidelines as described in Section II of this THP and remove prior to the Winter Period of the year of use.</p>							
Excavated Volume	90			Erosion Potential	Low		
Delivery Volume	63			AHCP Priority	NAP		
Disturbed Surface Area	540			Excavated Materials	Soil,Gravel,Rock and Wood		

Annual Work Plan : THP Road Work Order

Date Print : 2/25/2025

GDRCo#	482403			GDRCo Name	Koyote Crossing		
State THP#	1-24-00191 Hum			Calwater Watershed	Coyote Creek	1107.200401	
Road Point	26			Legal Description	T01	R	1
Road Name	Proposed			Annual Plan Year	2025		
Road Surface	Native			Work Timing	Prior to the Winter Period (Oct.16) of the year of use.		
UTM	N : 425111	E:4551050		Wildlife Restrictions	NO		
Work Type	THP			Road Use Restriction	Seasonal		
Hydrologic Planning Area	Redwood Creek			Aquatic Hab. Survey Req?	NO		
Project Type	II/III			ECP Req?	NO		
PreConsultation Completed?	NO			1600 Req?	YES		
Fees Payed From Previous AWP	NO						
CURRENT CONDITION : This is new road construction and does not qualify as an Imminent Risk of Failure site. A proposed seasonal road to be constructed crossing a Class III watercourse.							
TREATMENT : Install a temporary watercourse crossing to FPR and GDRCo AHCP guidelines as described in Section II of this THP and remove prior to the Winter Period of the year of use.							
Excavated Volume	0			Erosion Potential	Low		
Delivery Volume	0			AHCP Priority	NAP		
Disturbed Surface Area	0			Excavated Materials	Soil,Gravel,Rock and Wood		

Annual Work Plan : THP Road Work Order

Date Print : 2/25/2025

GDRCo#	482403			GDRCo Name	Koyote Crossing		
State THP#	1-24-00191 Hum			Calwater Watershed	Coyote Creek	1107.200401	
Road Point	27			Legal Description	T01	R	1
Road Name	Proposed			Annual Plan Year	2025		
Road Surface	Native			Work Timing	Prior to the Winter Period (Oct.16) of the year of use.		
UTM	N : 425227	E:4551080		Wildlife Restrictions	NO		
Work Type	THP			Road Use Restriction	Seasonal		
Hydrologic Planning Area	Redwood Creek			Aquatic Hab. Survey Req?	NO		
Project Type	II/III			ECP Req?	NO		
PreConsultation Completed?	NO			1600 Req?	YES		
Fees Payed From Previous AWP	NO						
<p>CURRENT CONDITION : This is new road construction and does not qualify as an Imminent Risk of Failure site. A proposed seasonal road to be constructed crossing a Class II watercourse.</p>							
<p>TREATMENT : Install a temporary watercourse crossing to FPR and GDRCo AHCP guidelines as described in Section II of this THP and remove prior to the Winter Period of the year of use.</p>							
Excavated Volume	0			Erosion Potential	Low		
Delivery Volume	0			AHCP Priority	NAP		
Disturbed Surface Area	0			Excavated Materials	Soil,Gravel,Rock and Wood		

Annual Work Plan : THP Road Work Order

Date Print : 2/25/2025

GDRCo#	482403			GDRCo Name	Koyote Crossing		
State THP#	1-24-00191 Hum			Calwater Watershed	Coyote Creek	1107.200401	
Road Point	28			Legal Description	T01	R	1
Road Name	Proposed			Annual Plan Year	2025		
Road Surface	Native			Work Timing	Prior to the Winter Period (Oct.16) of the year of use.		
UTM	N : 425306	E:4551140		Wildlife Restrictions	NO		
Work Type	THP			Road Use Restriction	Seasonal		
Hydrologic Planning Area	Redwood Creek			Aquatic Hab. Survey Req?	NO		
Project Type	II/III			ECP Req?	NO		
PreConsultation Completed?	NO			1600 Req?	YES		
Fees Payed From Previous AWP	NO						
CURRENT CONDITION : This is new road construction and does not qualify as an Imminent Risk of Failure site. A proposed seasonal road to be constructed crossing a Class II watercourse.							
TREATMENT : Install a temporary watercourse crossing to FPR and GDRCo AHCP guidelines as described in Section II of this THP and remove prior to the Winter Period of the year of use.							
Excavated Volume	0			Erosion Potential	Low		
Delivery Volume	0			AHCP Priority	NAP		
Disturbed Surface Area	0			Excavated Materials	Soil,Gravel,Rock and Wood		

Annual Work Plan : THP Road Work Order

Date Print : 2/25/2025

GDRCo#	482403			GDRCo Name	Koyote Crossing		
State THP#	1-24-00191 Hum			Calwater Watershed	Coyote Creek	1107.200401	
Road Point	29			Legal Description	08.0N	03.0E	6
Road Name	K & K 1460			Annual Plan Year	2025		
Road Surface	Rock			Work Timing	Prior to the Winter Period (Oct. 16) of the year of use or prior to plan completion, whichever comes first.		
UTM	N : 425653	E:4551024		Wildlife Restrictions	NO		
Work Type	THP			Road Use Restriction	Seasonal		
Hydrologic Planning Area	Coyote Creek			Aquatic Hab. Survey Req?	NO		
Project Type	II/III			ECP Req?	YES		
PreConsultation Completed?	NO			1600 Req?	YES		
Fees Payed From Previous AWP	NO						
<p>CURRENT CONDITION : This site qualifies as an Imminent Risk of Failure site. A Class II watercourse with a rock-fill crossing which has partially failed causing the displacement of rock and outboard road fill. A sediment wedge above crossing creates potential for diversion. Access is limited by a temporary bridge crossing.</p>							
<p>TREATMENT : Use as is and construct a temporary crossing to the minimum width necessary for safe hauling. Prior to winter period year of use, excavate between the flagged TOP and BOT removing sediment, debris and buried logs and deactivate crossing to FPR and GDRCO AHCP standards.</p>							
Excavated Volume	309			Erosion Potential	Low		
Delivery Volume	216			AHCP Priority	Medium		
Disturbed Surface Area	1851			Excavated Materials	Soil,Gravel,Rock and Wood		

Annual Work Plan : THP Road Work Order

Date Print : 2/25/2025

GDRCo#	482403			GDRCo Name	Koyote Crossing		
State THP#	1-24-00191 Hum			Calwater Watershed	Coyote Creek	1107.200401	
Road Point	30			Legal Description	T06	R	6
Road Name	Proposed			Annual Plan Year	2025		
Road Surface	Native			Work Timing	Prior to the Winter Period (Oct.16) of the year of use.		
UTM	N : 425737	E:4550970		Wildlife Restrictions	NO		
Work Type	THP			Road Use Restriction	Seasonal		
Hydrologic Planning Area	Redwood Creek			Aquatic Hab. Survey Req?	NO		
Project Type	II/III			ECP Req?	NO		
PreConsultation Completed?	NO			1600 Req?	YES		
Fees Payed From Previous AWP	NO						
<p>CURRENT CONDITION : This is new road construction and does not qualify as an Imminent Risk of Failure site. A proposed seasonal road to be constructed crossing a Class III watercourse.</p>							
<p>TREATMENT : Install a temporary watercourse crossing to FPR and GDRCo AHCP guidelines as described in Section II of this THP and remove prior to the Winter Period of the year of use.</p>							
Excavated Volume	0			Erosion Potential	Low		
Delivery Volume	0			AHCP Priority	NAP		
Disturbed Surface Area	0			Excavated Materials	Soil,Gravel,Rock and Wood		

Annual Work Plan : THP Road Work Order

Date Print : 2/25/2025

GDRCo#	482403			GDRCo Name	Koyote Crossing		
State THP#	1-24-00191 Hum			Calwater Watershed	Coyote Creek	1107.200401	
Road Point	31			Legal Description	T06	R	6
Road Name	K & K 1450			Annual Plan Year	2025		
Road Surface	Rock			Work Timing	Prior to the Winter Period (Oct. 16) of the year of use or prior to plan completion, whichever comes first.		
UTM	N : 426171	E:4551290		Wildlife Restrictions	NO		
Work Type	THP			Road Use Restriction	Permanent		
Hydrologic Planning Area	Redwood Creek			Aquatic Hab. Survey Req?	NO		
Project Type	II/III			ECP Req?	YES		
PreConsultation Completed?	NO			1600 Req?	YES		
Fees Payed From Previous AWP	NO						
<p>CURRENT CONDITION : This site qualifies as an Imminent Risk of Failure site. A Class III watercourse lacks a crossing structure and has been maintained in the ditchline. The ditchline lacks adequate ditch relief and ditch flow is actively downcutting the ditchline. Access is limited by a temporary bridge crossing.</p>							
<p>TREATMENT : Excavate between the flagged TOP and BOT removing sediment, debris, and buried logs. Install a 24-inch CMP to FPR and GDRCo AHCP guidelines as described in Section II of this THP to realign the watercourse to the historic channel. Add drainage facility at the flagged location to hydrologically disconnect the watercourse.</p>							
Excavated Volume	106			Erosion Potential	High		
Delivery Volume	74			AHCP Priority	High		
Disturbed Surface Area	634			Excavated Materials	Soil,Gravel,Rock and Wood		

Annual Work Plan : THP Road Work Order

Date Print : 2/25/2025

GDRCo#	482403			GDRCo Name	Koyote Crossing		
State THP#	1-24-00191 Hum			Calwater Watershed	Coyote Creek	1107.200401	
Road Point	32			Legal Description	T06	R	6
Road Name	K & K 1450			Annual Plan Year	2025		
Road Surface	Rock			Work Timing	Prior to the Winter Period (Oct. 16) of the year of use or prior to plan completion, whichever comes first.		
UTM	N : 426213	E:4551540		Wildlife Restrictions	NO		
Work Type	THP			Road Use Restriction	Permanent		
Hydrologic Planning Area	Redwood Creek			Aquatic Hab. Survey Req?	NO		
Project Type	II/III			ECP Req?	YES		
PreConsultation Completed?	NO			1600 Req?	YES		
Fees Payed From Previous AWP	NO						
<p>CURRENT CONDITION : This site qualifies as an Imminent Risk of Failure site. A Class III watercourse that lacks a drainage structure. The watercourse overtops the road and drains off the outboard road edge. The watercourse is hydrologically connected on the left approach. Access is limited by a temporary bridge crossing.</p>							
<p>TREATMENT : Excavate between the flagged TOP and BOT removing sediment, debris, and buried logs. Install a 24-inch CMP to FPR and GDRCo AHCP guidelines as described in Section II of this THP. Install a drainage facility on the left approach at marked location to hydrologically disconnect the watercourse.</p>							
Excavated Volume	77			Erosion Potential	High		
Delivery Volume	54			AHCP Priority	High		
Disturbed Surface Area	463			Excavated Materials	Soil,Gravel,Rock and Wood		

Annual Work Plan : THP Road Work Order

Date Print : 2/25/2025

GDRCo#	482403			GDRCo Name	Koyote Crossing		
State THP#	1-24-00191 Hum			Calwater Watershed	Coyote Creek	1107.200401	
Road Point	33			Legal Description	T06	R	6
Road Name	K & K 1450			Annual Plan Year	2025		
Road Surface	Rock			Work Timing	Prior to the Winter Period (Oct. 16) of the year of use or prior to plan completion, whichever comes first.		
UTM	N : 426206	E:4551610		Wildlife Restrictions	NO		
Work Type	THP			Road Use Restriction	Permanent		
Hydrologic Planning Area	Redwood Creek			Aquatic Hab. Survey Req?	NO		
Project Type	II/III			ECP Req?	YES		
PreConsultation Completed?	NO			1600 Req?	YES		
Fees Payed From Previous AWP	NO						
<p>CURRENT CONDITION : This site qualifies as an Imminent Risk of Failure site. A Class III watercourse that lacks a drainage structure. The watercourse diverts down the ditchline and is actively downcutting the ditchline. The watercourse is hydrologically connected on both the left and right approach. Access is limited by a temporary bridge crossing.</p>							
<p>TREATMENT : Excavate between the flagged TOP and BOT removing sediment, debris, and buried logs. Install a 24-inch CMP to FPR and GDRCo AHCP guidelines as described in Section II of this THP. Install a drainage facility on the left approach at marked location to hydrologically disconnect the watercourse.</p>							
Excavated Volume	161			Erosion Potential	High		
Delivery Volume	113			AHCP Priority	High		
Disturbed Surface Area	969			Excavated Materials	Soil,Gravel,Rock and Wood		

Annual Work Plan : THP Road Work Order

Date Print : 2/25/2025

GDRCo#	482403			GDRCo Name	Koyote Crossing		
State THP#	1-24-00191 Hum			Calwater Watershed	Coyote Creek	1107.200401	
Road Point	34			Legal Description	08.0N	03.0E	6
Road Name	K & K 1450			Annual Plan Year	2025		
Road Surface	Rock			Work Timing	Prior to the Winter Period (Oct. 16) of the year of use or prior to plan completion, whichever comes first.		
UTM	N : 426588	E:4551846		Wildlife Restrictions	NO		
Work Type	THP			Road Use Restriction	Permanent		
Hydrologic Planning Area	Coyote Creek			Aquatic Hab. Survey Req?	NO		
Project Type	II/III			ECP Req?	YES		
PreConsultation Completed?	NO			1600 Req?	YES		
Fees Payed From Previous AWP	NO						
<p>CURRENT CONDITION : This site qualifies as an Imminent Risk of Failure site. A Class III watercourse that lacks a drainage structure. The watercourse diverts down the ditchline approximately 60ft and overtops the road.</p>							
<p>TREATMENT : Excavate between the flagged TOP and BOT removing sediment, debris, and buried logs. Install a 24-inch CMP to FPR and GDRCo AHCP guidelines as described in Section II of this THP.</p>							
Excavated Volume	104			Erosion Potential	High		
Delivery Volume	73			AHCP Priority			
Disturbed Surface Area	626			Excavated Materials	Soil,Gravel,Rock and Wood		

Annual Work Plan : THP Road Work Order

Date Print : 2/25/2025

GDRCo#	482403			GDRCo Name	Koyote Crossing		
State THP#	1-24-00191 Hum			Calwater Watershed	Coyote Creek	1107.200401	
Road Point	35			Legal Description	T31	R	31
Road Name	Proposed			Annual Plan Year	2025		
Road Surface	Native			Work Timing	Prior to the Winter Period (Oct.16) of the year of use.		
UTM	N : 425522	E:4552450		Wildlife Restrictions	NO		
Work Type	THP			Road Use Restriction	Seasonal		
Hydrologic Planning Area	Redwood Creek			Aquatic Hab. Survey Req?	NO		
Project Type	II/III			ECP Req?	NO		
PreConsultation Completed?	NO			1600 Req?	YES		
Fees Payed From Previous AWP	NO						
CURRENT CONDITION : This is new road construction and does not qualify as an Imminent Risk of Failure site. A proposed seasonal road to be constructed crossing a Class II watercourse.							
TREATMENT : Install a temporary watercourse crossing to FPR and GDRCo AHCP guidelines as described in Section II of this THP and remove prior to the Winter Period of the year of use.							
Excavated Volume	0			Erosion Potential	Low		
Delivery Volume	0			AHCP Priority	NAP		
Disturbed Surface Area	0			Excavated Materials	Soil,Gravel,Rock and Wood		

Annual Work Plan : THP Road Work Order

Date Print : 2/25/2025

GDRCo#	482403			GDRCo Name	Koyote Crossing		
State THP#	1-24-00191 Hum			Calwater Watershed	Coyote Creek	1107.200401	
Road Point	36			Legal Description	T01	R	1
Road Name	Proposed			Annual Plan Year	2025		
Road Surface	Native			Work Timing	Prior to the Winter Period (Oct.16) of the year of use.		
UTM	N : 425475	E:4552400		Wildlife Restrictions	NO		
Work Type	THP			Road Use Restriction	Seasonal		
Hydrologic Planning Area	Redwood Creek			Aquatic Hab. Survey Req?	NO		
Project Type	II/III			ECP Req?	NO		
PreConsultation Completed?	NO			1600 Req?	YES		
Fees Payed From Previous AWP	NO						
<p>CURRENT CONDITION : This is new road construction and does not qualify as an Imminent Risk of Failure site. A proposed seasonal road to be constructed crossing a Class III watercourse.</p>							
<p>TREATMENT : Install a temporary watercourse crossing to FPR and GDRCo AHCP guidelines as described in Section II of this THP and remove prior to the Winter Period of the year of use.</p>							
Excavated Volume	0			Erosion Potential	Low		
Delivery Volume	0			AHCP Priority	NAP		
Disturbed Surface Area	0			Excavated Materials	Soil,Gravel,Rock and Wood		

Annual Work Plan : THP Road Work Order

Date Print : 2/25/2025

GDRCo#	482403			GDRCo Name	Koyote Crossing		
State THP#	1-24-00191 Hum			Calwater Watershed	Coyote Creek	1107.200401	
Road Point	37			Legal Description	09.0N	03.0E	31
Road Name	K & K 1520			Annual Plan Year	2025		
Road Surface	Rock			Work Timing	Prior to the Winter Period (Oct.16) of the year of use.		
UTM	N : 425621	E:4552805		Wildlife Restrictions	NO		
Work Type	THP			Road Use Restriction	Seasonal		
Hydrologic Planning Area	Coyote Creek			Aquatic Hab. Survey Req?	NO		
Project Type	II/III			ECP Req?	NO		
PreConsultation Completed?	NO			1600 Req?	YES		
Fees Payed From Previous AWP	NO						
CURRENT CONDITION : This site does not qualify as an Imminent Risk of Failure site. A Class III watercourse crossing that has been removed to FPR and GDRCo AHCP guidelines.							
TREATMENT : Install a 24-inch CMP to FPR and GDRCo AHCP guidelines as described in Section II of this THP. Or install a temporary watercourse crossing to FPR and GDRCo AHCP guidelines as described in Section II of this THP and remove prior to the Winter Period of the year of use.							
Excavated Volume	0			Erosion Potential	Low		
Delivery Volume	0			AHCP Priority	NAP		
Disturbed Surface Area	0			Excavated Materials	Soil,Gravel,Rock and Wood		

Annual Work Plan : THP Road Work Order

Date Print : 2/25/2025

GDRCo#	482403			GDRCo Name	Koyote Crossing		
State THP#	1-24-00191 Hum			Calwater Watershed	Coyote Creek	1107.200401	
Road Point	38			Legal Description	T09N	R02E	36
Road Name	Existing Seasonal			Annual Plan Year	2025		
Road Surface	Native			Work Timing	Prior to the Winter Period (Oct.16) of the year of use.		
UTM	N : 425389	E:4552610		Wildlife Restrictions	NO		
Work Type	THP			Road Use Restriction	Seasonal		
Hydrologic Planning Area	Redwood Creek			Aquatic Hab. Survey Req?	NO		
Project Type	II/III			ECP Req?	NO		
PreConsultation Completed?	NO			1600 Req?	YES		
Fees Payed From Previous AWP	NO						
<p>CURRENT CONDITION : This site does not qualify as an Imminent Risk of Failure site. A Class II watercourse crossing that has been removed to FPR and GDRCo AHCP guidelines.</p>							
<p>TREATMENT : Install a 42-inch CMP to FPR and GDRCo AHCP guidelines as described in Section II of this THP. Or install a temporary watercourse crossing to FPR and GDRCo AHCP guidelines as described in Section II of this THP and remove prior to the Winter Period of the year of use.</p>							
Excavated Volume	0			Erosion Potential	Low		
Delivery Volume	0			AHCP Priority	NAP		
Disturbed Surface Area	0			Excavated Materials	Soil,Gravel,Rock and Wood		

Annual Work Plan : THP Road Work Order

Date Print : 2/25/2025

GDRCo#	482403			GDRCo Name	Koyote Crossing		
State THP#	1-24-00191 Hum			Calwater Watershed	Coyote Creek	1107.200401	
Road Point	TC1			Legal Description	T01	R	1
Road Name	Proposed			Annual Plan Year	2025		
Road Surface	Native			Work Timing	Prior to the Winter Period (Oct.16) of the year of use.		
UTM	N : 424579	E:4551180		Wildlife Restrictions	NO		
Work Type	THP			Road Use Restriction	Tractor Road		
Hydrologic Planning Area	Redwood Creek			Aquatic Hab. Survey Req?	NO		
Project Type	II/III			ECP Req?	NO		
PreConsultation Completed?	NO			1600 Req?	YES		
Fees Payed From Previous AWP	NO						
CURRENT CONDITION : A proposed temporary tractor road to be constructed crossing a Class III watercourse (Unit E).							
TREATMENT : Install a temporary tractor crossing to FPR and GDRCo AHCP guidelines as described in Section II of this THP and remove prior to the Winter Period of the year of use.							
Excavated Volume	0			Erosion Potential	Low		
Delivery Volume	0			AHCP Priority	NAP		
Disturbed Surface Area	0			Excavated Materials	Soil,Gravel,Rock and Wood		

TMIS - Culvert Report

SiteId	THP#	RDpts#	Acres	Length (Miles)	lower Elevation	Upper Elevation	Altitude	TC	cfs	C.Diam (inches)	C.Diam,Int (inches)	Method
38837	482403	05	1.76	0.09	707	858	135.9	1.4	1.55	24	2.89	Rational
10482908	482403	06	5.4	0.19	726	982	230.4	2.7	4.76	24	8.86	Rational
2991	482403	07	4.9	0.14	726	1010	255.6	1.83	4.32	24	8.04	Rational
10482916	482403	08	4.97	0.14	726	1010	255.6	1.83	4.38	24	8.16	Rational
2817	482403	09	2.9	0.12	889	1039	135	1.95	2.56	24	4.76	Rational
10480626	482403	16	8.23	0.16	1442	1721	251.1	2.15	7.26	24	13.5	Rational
10480627	482403	17	13.6	0.34	735	1251	464.4	4.04	12	24	22.32	Rational
2929	482403	20	13.5	0.44	1458	2198	666	4.74	11.91	24	22.15	Rational
2926	482403	21	10.11	0.48	1419	2145	653.4	5.28	8.92	24	16.59	Rational
2924	482403	22	13.69	0.5	1416	2185	692.1	5.41	12.07	24	22.46	Rational
2923	482403	23	14.03	0.51	1415	2220	724.5	5.44	12.37	24	23.02	Rational
2922	482403	24	106	0				0	119.01	72	60.57	WC
10482930	482403	31	13.3	0.34	2450	3139	620.1	3.62	11.73	24	21.82	Rational
10482917	482403	32	8.14	0.2	2512	2909	357.3	2.42	7.18	24	13.36	Rational
10482918	482403	33	8.15	0.24	2529	2874	310.5	3.16	7.19	24	13.37	Rational
3002	482403	34	2.8	0.11	2666	2858	172.8	1.61	2.47	24	4.59	Rational
3003	482403	37	13.23	0.25	1450	1998	493.2	2.77	11.67	24	21.71	Rational
3008	482403	38	44.3	0.5	1481	2480	899.1	4.89	39.07	42	38.47	Rational

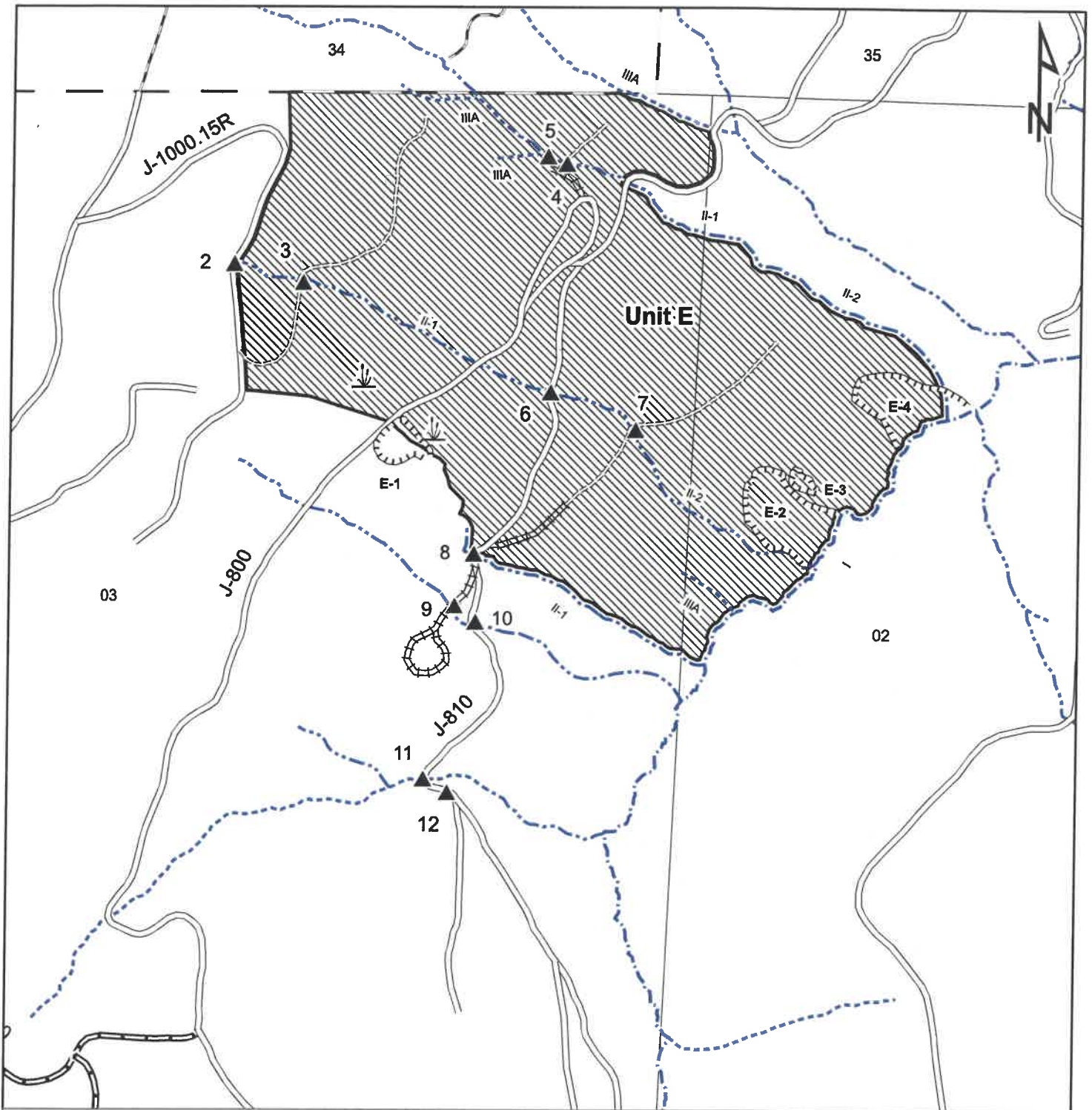

**GREEN DIAMOND
RESOURCE COMPANY**

**Johnson 5 THP
GDRCo 512401**

**Road Work
Required Map**

Sec. 2, 3, 10 & 11, T10N, R2E, HBM
Located on the Holter Ridge USGS 7.5' quad

Scale:
1:5,000

1 inch = 417 feet

Note: Road Pont 1 is displayed on Unit B Detail Map

▲ Road Point

 Harvest Unit

— — GDRCo Ownership

Roads

 Public Road
 Existing Permanent Road
 Existing Seasonal Road
 Road Reconstruction (to be deactivated)
 Proposed Temporary Road (to be deactivated)

Watercourse

— — — — Class I
- - - - - Class II (II-1, II-2)
- - - - - Class III (IIIA)

 Unstable Area

 Class II-1 Wet Area

INTERNAL USE ONLY

Setting IDs
A: 1021008 D: 1021028
B: 1021033 E: 1020215
C: 1021018

Annual Work Plan : THP Road Work Order

Date Print : 2/20/2025

GDRCo#	512401			GDRCo Name	Johnson 5		
State THP#	1-24-00163 Hum			Calwater Watershed	Mettah Creek	1105.110305	
Road Point	02			Legal Description	10.0N	02.0E	3
Road Name	J-1000.15R			Annual Plan Year	2025		
Road Surface	Native			Work Timing	Prior to the Winter Period (Oct.16) of the year of use.		
UTM	N : 422292	E:4571042		Wildlife Restrictions	NO		
Work Type	THP			Road Use Restriction	Seasonal		
Hydrologic Planning Area	Interior Klamath			Aquatic Hab. Survey Req?	NO		
Project Type	II/III			ECP Req?	YES		
PreConsultation Completed?	NO			1600 Req?	YES		
Fees Payed From Previous AWP	NO						
<p>CURRENT CONDITION : This site does not qualify as an Imminent Risk of Failure site. A Class III watercourse that has no drainage structure. The watercourse overtops the road but there is no significant erosion.</p>							
<p>TREATMENT : If water is flowing at the time of operations install a temporary watercourse crossing to FPR and GDRCo AHCP guidelines as described in Section II of this THP. Remove the temporary pipe and remove the crossing to FPR and GDRCo AHCP standards prior to the Winter Period of the year of use. Or, excavate between the flagged TOP and BOT removing sediment, debris, and buried logs. Install a 24-inch CMP to FPR and GDRCo AHCP guidelines as described in Section II of this THP.</p>							
Excavated Volume	50			Erosion Potential	Medium		
Delivery Volume	35			AHCP Priority	NAP		
Disturbed Surface Area	298			Excavated Materials	Soil,Gravel,Rock and Wood		

Annual Work Plan : THP Road Work Order

Date Print : 2/20/2025

GDRCo#	512401			GDRCo Name	Johnson 5		
State THP#	1-24-00163 Hum			Calwater Watershed	Mettah Creek	1105.110305	
Road Point	03			Legal Description	T03	R	3
Road Name	Temporary			Annual Plan Year	2025		
Road Surface	Native			Work Timing	Prior to the Winter Period (Oct.16) of the year of use.		
UTM	N : 422352	E:4571030		Wildlife Restrictions	NO		
Work Type	THP			Road Use Restriction	Temporary		
Hydrologic Planning Area	Interior Klamath			Aquatic Hab. Survey Req?	NO		
Project Type	II/III			ECP Req?	NO		
PreConsultation Completed?	NO			1600 Req?	YES		
Fees Payed From Previous AWP	NO						
CURRENT CONDITION : This is new road construction and does not qualify as an Imminent Risk of Failure site. A proposed temporary road to be constructed crossing a Class II watercourse.							
TREATMENT : Install a temporary watercourse crossing to FPR and GDRCo AHCP guidelines as described in Section II of this THP and remove prior to the Winter Period of the year of use.							
Excavated Volume	0			Erosion Potential	Low		
Delivery Volume	0			AHCP Priority	NAP		
Disturbed Surface Area	0			Excavated Materials	Soil,Gravel,Rock and Wood		

Annual Work Plan : THP Road Work Order

Date Print : 2/20/2025

GDRCo#	512401			GDRCo Name	Johnson 5		
State THP#	1-24-00163 Hum			Calwater Watershed	Mettah Creek	1105.110305	
Road Point	04			Legal Description	T03	R	3
Road Name	Temporary			Annual Plan Year	2025		
Road Surface	Native			Work Timing	Prior to the Winter Period (Oct.16) of the year of use.		
UTM	N : 422588	E:4571130		Wildlife Restrictions	NO		
Work Type	THP			Road Use Restriction	Temporary		
Hydrologic Planning Area	Interior Klamath			Aquatic Hab. Survey Req?	NO		
Project Type	II/III			ECP Req?	NO		
PreConsultation Completed?	NO			1600 Req?	YES		
Fees Payed From Previous AWP	NO						
CURRENT CONDITION : This is new road construction and does not qualify as an Imminent Risk of Failure site. A proposed temporary road to be constructed crossing a Class II watercourse.							
TREATMENT : Install a temporary watercourse crossing to FPR and GDRCo AHCP guidelines as described in Section II of this THP and remove prior to the Winter Period of the year of use.							
Excavated Volume	0			Erosion Potential	Low		
Delivery Volume	0			AHCP Priority	NAP		
Disturbed Surface Area	0			Excavated Materials	Soil,Gravel,Rock and Wood		

Annual Work Plan : THP Road Work Order

Date Print : 2/20/2025

GDRCo#	512401			GDRCo Name	Johnson 5		
State THP#	1-24-00163 Hum			Calwater Watershed	Mettah Creek	1105.110305	
Road Point	05			Legal Description	T03	R	3
Road Name	non-road			Annual Plan Year	2025		
Road Surface	Native			Work Timing	Prior to the Winter Period (Oct. 16) of the year of use or prior to plan completion, whichever comes first.		
UTM	N : 422568	E:4571140		Wildlife Restrictions	NO		
Work Type	THP			Road Use Restriction			
Hydrologic Planning Area	Interior Klamath			Aquatic Hab. Survey Req?	NO		
Project Type	II/III			ECP Req?	YES		
PreConsultation Completed?	NO			1600 Req?	YES		
Fees Payed From Previous AWP	NO						
<p>CURRENT CONDITION : This site qualifies as an Imminent Risk of Failure site. A diverted Class II and Class III watercourse directly upstream of road point 4. This site had historic disturbance from adjacent road/landing that deposited sediment in the watercourse channel creating a diversion onto historic road. This site requires substantial vegetation removal to access.</p>							
<p>TREATMENT : Remove the material in the Class II channel creating the diversion and realign the watercourse to its natural channel. Also, realign the Class III watercourse to converge back into the Class II watercourse somewhere between Road Points 4 & 5.</p>							
Excavated Volume	83			Erosion Potential	Medium		
Delivery Volume	58			AHCP Priority	Medium		
Disturbed Surface Area	497			Excavated Materials	Soil,Gravel,Rock and Wood		

Annual Work Plan : THP Road Work Order

Date Print : 2/20/2025

GDRCo#	512401			GDRCo Name	Johnson 5		
State THP#	1-24-00163 Hum			Calwater Watershed	Mettah Creek		1105.110305
Road Point	06			Legal Description	10.0N	02.0E	3
Road Name	J-810			Annual Plan Year	2025		
Road Surface	Native			Work Timing	Prior to the Winter Period (Oct.16) of the year of use.		
UTM	N : 422575	E:4570930		Wildlife Restrictions	NO		
Work Type	THP			Road Use Restriction	Seasonal		
Hydrologic Planning Area	Interior Klamath			Aquatic Hab. Survey Req?	NO		
Project Type	II/III			ECP Req?	NO		
PreConsultation Completed?	NO			1600 Req?	YES		
Fees Payed From Previous AWP	NO						

CURRENT CONDITION : This site does not qualify as an Imminent Risk of Failure site. A Class II watercourse crossing that has been removed to FPR and GDRCo AHCP guidelines.

TREATMENT : Install a temporary watercourse crossing to FPR and GDRCo AHCP guidelines as described in Section II of this THP and remove prior to the Winter Period of the year of use.

Or, excavate between the flagged TOP and BOT removing sediment, debris, and buried logs. Install a 24-inch CMP to FPR and GDRCo AHCP guidelines as described in Section II of this THP.

Excavated Volume	0	Erosion Potential	Low
Delivery Volume	0	AHCP Priority	NAP
Disturbed Surface Area	0	Excavated Materials	Soil,Gravel,Rock and Wood

Annual Work Plan : THP Road Work Order

Date Print : 2/20/2025

GDRCo#	512401			GDRCo Name	Johnson 5		
State THP#	1-24-00163 Hum			Calwater Watershed	Mettah Creek	1105.110305	
Road Point	07			Legal Description	T03	R	3
Road Name	Temporary			Annual Plan Year	2025		
Road Surface	Native			Work Timing	Prior to the Winter Period (Oct.16) of the year of use.		
UTM	N : 422649	E:4570900		Wildlife Restrictions	NO		
Work Type	THP			Road Use Restriction	Temporary		
Hydrologic Planning Area	Interior Klamath			Aquatic Hab. Survey Req?	NO		
Project Type	II/III			ECP Req?	NO		
PreConsultation Completed?	NO			1600 Req?	YES		
Fees Payed From Previous AWP	NO						
CURRENT CONDITION : This is new road construction and does not qualify as an Imminent Risk of Failure site. A proposed temporary road to be constructed crossing a Class II watercourse.							
TREATMENT : Install a temporary watercourse crossing to FPR and GDRCo AHCP guidelines as described in Section II of this THP and remove prior to the Winter Period of the year of use.							
Excavated Volume	0			Erosion Potential	Low		
Delivery Volume	0			AHCP Priority	NAP		
Disturbed Surface Area	0			Excavated Materials	Soil,Gravel,Rock and Wood		

Annual Work Plan : THP Road Work Order

Date Print : 2/20/2025

GDRCo#	512401		GDRCo Name	Johnson 5		
State THP#	1-24-00163 Hum		Calwater Watershed	Mettah Creek	1105.110305	
Road Point	08		Legal Description	10.0N	02.0E	3
Road Name	J-810		Annual Plan Year	2025		
Road Surface	Native		Work Timing	Prior to the Winter Period (Oct.16) of the year of use.		
UTM	N : 422514	E:4570784	Wildlife Restrictions	NO		
Work Type	THP		Road Use Restriction	Seasonal		
Hydrologic Planning Area	Interior Klamath		Aquatic Hab. Survey Req?	NO		
Project Type	II/III		ECP Req?	NO		
PreConsultation Completed?	NO		1600 Req?	YES		
Fees Payed From Previous AWP	NO					

CURRENT CONDITION : This site does not qualify as an Imminent Risk of Failure site. A Class II watercourse crossing that has been removed to FPR and GDRCo AHCP guidelines.

TREATMENT : Install a temporary watercourse crossing to FPR and GDRCo AHCP guidelines as described in Section II of this THP and remove prior to the Winter Period of the year of use.

Or, excavate between the flagged TOP and BOT removing sediment, debris, and buried logs. Install a 24-inch CMP to FPR and GDRCo AHCP guidelines as described in Section II of this THP.

Excavated Volume	0	Erosion Potential	Low
Delivery Volume	0	AHCP Priority	NAP
Disturbed Surface Area	0	Excavated Materials	Soil,Gravel,Rock and Wood

Annual Work Plan : THP Road Work Order

Date Print : 2/20/2025

GDRCo#	512401			GDRCo Name	Johnson 5		
State THP#	1-24-00163 Hum			Calwater Watershed	Mettah Creek	1105.110305	
Road Point	09			Legal Description	T03	R	3
Road Name	Road reconstruction to be deactivated			Annual Plan Year	2025		
Road Surface	Native			Work Timing	Prior to the Winter Period (Oct.16) of the year of use.		
UTM	N : 422490	E:4570740		Wildlife Restrictions	NO		
Work Type	THP			Road Use Restriction	Seasonal		
Hydrologic Planning Area	Interior Klamath			Aquatic Hab. Survey Req?	NO		
Project Type	II/III			ECP Req?	NO		
PreConsultation Completed?	NO			1600 Req?	YES		
Fees Payed From Previous AWP	NO						
CURRENT CONDITION : This site does not qualify as an Imminent Risk of Failure site. A proposed road reconstruction crossing a Class II watercourse.							
TREATMENT : Install a temporary watercourse crossing to FPR and GDRCo AHCP guidelines as described in Section II of this THP and remove prior to the Winter Period of the year of use.							
Excavated Volume	280			Erosion Potential	Low		
Delivery Volume	196			AHCP Priority	NAP		
Disturbed Surface Area	1680			Excavated Materials	Soil,Gravel,Rock and Wood		

Annual Work Plan : THP Road Work Order

Date Print : 2/20/2025

GDRCo#	512401			GDRCo Name	Johnson 5		
State THP#	1-24-00163 Hum			Calwater Watershed	Mettah Creek	1105.110305	
Road Point	10			Legal Description	10.0N	02.0E	3
Road Name	J-810			Annual Plan Year	2025		
Road Surface	Native			Work Timing	Prior to the Winter Period (Oct.16) of the year of use.		
UTM	N : 422512	E:4570723		Wildlife Restrictions	NO		
Work Type	THP			Road Use Restriction	Seasonal		
Hydrologic Planning Area	Interior Klamath			Aquatic Hab. Survey Req?	NO		
Project Type	II/III			ECP Req?	NO		
PreConsultation Completed?	NO			1600 Req?	YES		
Fees Payed From Previous AWP	NO						
CURRENT CONDITION : This site does not qualify as an Imminent Risk of Failure site. A Class II watercourse crossing that has been removed to FPR and GDRCo AHCP guidelines.							
TREATMENT : Excavate between the flagged TOP and BOT removing sediment, debris, and buried logs. Install a 24-inch CMP to FPR and GDRCo AHCP guidelines as described in Section II of this THP. Or, install a temporary watercourse crossing to FPR and GDRCo AHCP guidelines as described in Section II of this THP and remove prior to the Winter Period of the year of use.							
Excavated Volume	0			Erosion Potential	Low		
Delivery Volume	0			AHCP Priority	NAP		
Disturbed Surface Area	0			Excavated Materials	Soil,Gravel,Rock and Wood		

Annual Work Plan : THP Road Work Order

Date Print : 2/20/2025

GDRCo#	512401			GDRCo Name	Johnson 5		
State THP#	1-24-00163 Hum			Calwater Watershed	Mettah Creek	1105.110305	
Road Point	11			Legal Description	10.0N	02.0E	3
Road Name	J-810			Annual Plan Year	2025		
Road Surface	Native			Work Timing	Prior to the Winter Period (Oct. 16) of the year of use or prior to plan completion, whichever comes first.		
UTM	N : 422470	E:4570583		Wildlife Restrictions	NO		
Work Type	THP			Road Use Restriction	Seasonal		
Hydrologic Planning Area	Interior Klamath			Aquatic Hab. Survey Req?	NO		
Project Type	II/III			ECP Req?	YES		
PreConsultation Completed?	NO			1600 Req?	YES		
Fees Paid From Previous AWP	NO						

CURRENT CONDITION : This site qualifies as an Imminent Risk of Failure site. A Class II watercourse crossing with a buried CMP set high in the fill. The watercourse overtops the road and diverts down the right approach in a gully. A 125-foot erosion gully on the left approach is connected to the crossing.

TREATMENT : Excavate between the flagged TOP and BOT removing sediment, debris, and buried logs. Install a 42-inch CMP to FPR and GDRCo AHCP guidelines as described in Section II of this THP.
Or, install a temporary watercourse crossing to FPR and GDRCo AHCP guidelines as described in Section II of this THP and remove prior to the Winter Period of the year of use.
Reshape the road on the left approach to alleviate the erosion gully and add drainage a drainage facility to hydrologically disconnect the left approach.

Excavated Volume	463	Erosion Potential	High
Delivery Volume	324	AHCP Priority	High
Disturbed Surface Area	2777	Excavated Materials	Soil,Gravel,Rock and Wood

TMIS - Culvert Report

Siteld	THP#	RDpts#	Acres	Length (Miles)	lower Elevation	Upper Elevation	Altitude	TC	cfs	C.Diam (inches)	C.Diam,Int (inches)	Method
10471378	512401	02	3.8	0.15	1528	1672	129.6	2.57	3.35	24	6.24	Rational
10337072	512401	06	7.34	0.34	1212	1673	414.9	4.22	6.47	24	12.04	Rational
10337153	512401	08	5.46	0.16	1169	1512	308.7	1.98	4.82	24	8.96	Rational
10476229	512401	10	2.4	0.14	1139	1508	332.1	1.65	2.12	24	3.94	Rational
10476231	512401	11	41	0.35	1167	1666	449.1	4.24	36.16	42	37.3	Rational

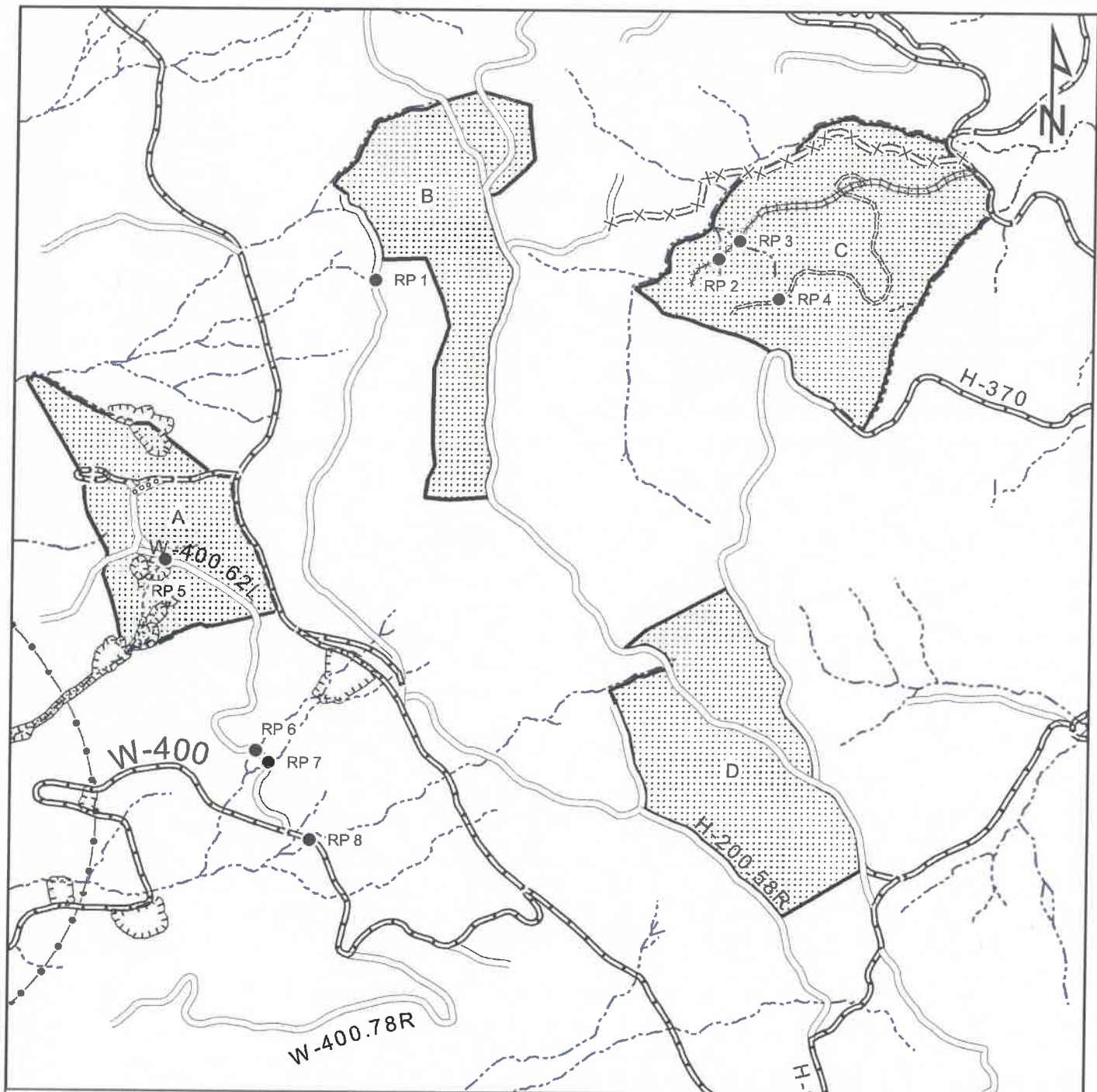

GREEN DIAMOND
RESOURCE COMPANY

GDRCo# 71-2403
Good Wil Hunter

Good Wil Hunter
Roadpoint Map

Childs Hill, Ca 1966
T15N, R01E Sections 33,34
T14N, R01E Section 4
HBM
Contour interval = 40 ft.

Scale:
1:9,000
1 inch = 750 feet

●—●—● MAMU .25 mi. Buffer



Harvest Unit



Roadpoint



Unstable area

Roads



Seasonal to be Abandoned



Decommissioned Road



Existing Permanent Road



Existing Seasonal Road



Proposed Seasonal Road



Existing Seasonal to be Reconstructed and Abandoned



Proposed Temporary Road (to be abandoned)

Watercourse

— Class I

--- Class II (II-1, II-2)

--- Class III (III-A, III-B)

INTERNAL USE ONLY

A - 1513350
B - 1513346
C - 1513341
D - 1410421

Annual Work Plan : THP Road Work Order

Date Print : 2/20/2025

GDRCo#	712403			GDRCo Name	Good Will Hunter		
State THP#	1-24-00201 Del			Calwater Watershed	North of Teds Ridge	1103.500001	
Road Point	RP 1			Legal Description	15.0N	01.0E	33
Road Name	H-200.58R.03L			Annual Plan Year	2025		
Road Surface	Native			Work Timing	Prior to the Winter Period (Oct.16) of the year of use.		
UTM	N : 410797	E:4611170		Wildlife Restrictions	NO		
Work Type	THP			Road Use Restriction	Seasonal		
Hydrologic Planning Area	Smith River			Aquatic Hab. Survey Req?	NO		
Project Type	II/III			ECP Req?	NO		
PreConsultation Completed?	NO			1600 Req?	YES		
Fees Payed From Previous AWP	NO						
CURRENT CONDITION : This site does not qualify as an imminent risk of failure. A Class II watercourse crossing that has been removed to FPR and GDRCo AHCP guidelines.							
TREATMENT : Install a temporary watercourse crossing to FPR and GDRCo AHCP guidelines as described in Section II of this THP and remove prior to the Winter Period of the year of use.							
Excavated Volume	0			Erosion Potential	Low		
Delivery Volume	0			AHCP Priority	NAP		
Disturbed Surface Area	0			Excavated Materials	Soil,Gravel,Rock and Wood		

Annual Work Plan : THP Road Work Order

Date Print : 2/20/2025

GDRCo#	712403			GDRCo Name	Good Will Hunter		
State THP#	1-24-00201 Del			Calwater Watershed	Upper West Fork Hunter Creek	1105.110802	
Road Point	RP 2			Legal Description	T33	R	33
Road Name	Existing Seasonal			Annual Plan Year	2025		
Road Surface	Native			Work Timing	Prior to the Winter Period (Oct. 16) of the year of use or prior to plan completion, whichever comes first.		
UTM	N : 411343	E:4611220		Wildlife Restrictions	NO		
Work Type	THP			Road Use Restriction	Seasonal		
Hydrologic Planning Area	Coastal Klamath			Aquatic Hab. Survey Req?	NO		
Project Type	II/III			ECP Req?	YES		
PreConsultation Completed?	NO			1600 Req?	YES		
Fees Payed From Previous AWP	NO						
<p>CURRENT CONDITION : This site qualifies as an Imminent Risk of Failure site. A Class II watercourse with a failing fill crossing. The watercourse has diverted 10-15 feet and overtopped the road on the left approach where it has formed a shallow gully to the existing channel below the road. This site can only be accessed by a road to be reconstructed.</p>							
<p>TREATMENT : Excavate between the flagged TOP and BOT removing sediment, debris, and buried logs. Re-align the watercourse to the original channel. Install a temporary watercourse crossing to FPR and GDRCo AHCP guidelines as described in Section II of this THP and remove prior to the Winter Period of the year of use.</p>							
Excavated Volume	54			Erosion Potential	High		
Delivery Volume	38			AHCP Priority	High		
Disturbed Surface Area	327			Excavated Materials	Soil,Gravel,Rock and Wood		

Annual Work Plan : THP Road Work Order

Date Print : 2/20/2025

GDRCo#	712403			GDRCo Name	Good Will Hunter		
State THP#	1-24-00201 Del			Calwater Watershed	Upper West Fork Hunter Creek	1105.110802	
Road Point	RP 3			Legal Description	T33	R	33
Road Name	Existing Seasonal			Annual Plan Year	2025		
Road Surface	Native			Work Timing	Prior to the Winter Period (Oct. 16th), unless 'Unseasonably Dry Fall conditions' are in effect (Oct. 16–Nov. 15) of the year of use, or prior to the completion of operations, whichever comes first		
UTM	N : 411375	E:4611250		Wildlife Restrictions	NO		
Work Type	THP			Road Use Restriction	Seasonal		
Hydrologic Planning Area	Coastal Klamath			Aquatic Hab. Survey Req?	NO		
Project Type	II/III			ECP Req?	NO		
PreConsultation Completed?	NO			1600 Req?	YES		
Fees Payed From Previous AWP	NO						
CURRENT CONDITION : A Class II watercourse with a functioning fill crossing.							
TREATMENT : Use this crossing as it is and remove to FPR and GDRCo AHCP guidelines as described Section II of this THP prior to the completion of operations of the year of use. If water is present on the road surface at the time of operations install a temporary watercourse crossing to FPR and GDRCo AHCP guidelines as described in Section II of this THP and remove prior to the Winter Period of the year of use.							
Excavated Volume	109			Erosion Potential	Low		
Delivery Volume	76			AHCP Priority	NAP		
Disturbed Surface Area	655			Excavated Materials	Soil,Gravel,Rock and Wood		

Annual Work Plan : THP Road Work Order

Date Print : 2/20/2025

GDRCo#	712403			GDRCo Name	Good Will Hunter		
State THP#	1-24-00201 Del			Calwater Watershed	North of Teds Ridge	1103.500001	
Road Point	RP 6			Legal Description	15.0N	01.0E	33
Road Name	W-400.62L			Annual Plan Year	2025		
Road Surface	Native			Work Timing	Work will be completed prior to the first Winter Period pending THP approval. If THP approval occurs on or after July 1 then work will be completed prior to the winter period of the following year.		
UTM	N : 410619	E:4610429		Wildlife Restrictions	NO		
Work Type	THP			Road Use Restriction	Seasonal		
Hydrologic Planning Area	Smith River			Aquatic Hab. Survey Req?	NO		
Project Type	II/III			ECP Req?	YES		
PreConsultation Completed?	NO			1600 Req?	YES		
Fees Payed From Previous AWP	NO						
<p>CURRENT CONDITION : This site qualifies as an Imminent Risk of Failure site. A Class II watercourse with a 24-inch CMP that is rusted through greater than 25%. The inlet is partially crushed and there is severe erosion under the last 8 feet of the outlet.</p>							
<p>TREATMENT : Excavate between the flagged TOP and BOT removing sediment, debris, and buried logs. Install a 36-inch CMP to FPR and GDRCo AHCP guidelines as described in Section II of this THP.</p>							
Excavated Volume	356			Erosion Potential	High		
Delivery Volume	249			AHCP Priority	High		
Disturbed Surface Area	2134			Excavated Materials	Soil,Gravel,Rock and Wood		

Annual Work Plan : THP Road Work Order

Date Print : 2/20/2025

GDRCo#	712403			GDRCo Name	Good Will Hunter		
State THP#	1-24-00201 Del			Calwater Watershed	North of Teds Ridge	1103.500001	
Road Point	RP 7			Legal Description	15.0N	01.0E	33
Road Name	W-400.62L			Annual Plan Year	2025		
Road Surface	Native			Work Timing	Work will be completed prior to the first Winter Period pending THP approval. If THP approval occurs on or after July 1 then work will be completed prior to the winter period of the following year.		
UTM	N : 410637	E:4610409		Wildlife Restrictions	NO		
Work Type	THP			Road Use Restriction	Seasonal		
Hydrologic Planning Area	Smith River			Aquatic Hab. Survey Req?	NO		
Project Type	II/III			ECP Req?	YES		
PreConsultation Completed?	NO			1600 Req?	YES		
Fees Payed From Previous AWP	NO						
<p>CURRENT CONDITION : This site qualifies as an Imminent Risk of Failure site. A Class II watercourse with a 24-inch CMP and an 18-inch overflow pipe. The 24-inch CMP is rusted through greater than 25% with head wall scour. The overflow pipe is separated with erosion under the last 6 feet of the outlet.</p>							
<p>TREATMENT : Excavate between the flagged TOP and BOT removing sediment, debris, and buried logs. Remove both pipes and install a single 30-inch CMP to FPR and GDRCo AHCP guidelines as described in Section II of this THP. If necessary, rip rap the channel above the inlet.</p>							
Excavated Volume	186			Erosion Potential	High		
Delivery Volume	130			AHCP Priority	High		
Disturbed Surface Area	1114			Excavated Materials	Soil,Gravel,Rock and Wood		

Annual Work Plan : THP Road Work Order

Date Print : 2/20/2025

GDRCo#	712403			GDRCo Name	Good Will Hunter		
State THP#	1-24-00201 Del			Calwater Watershed	North of Teds Ridge	1103.500001	
Road Point	RP 8			Legal Description	14.0N	01.0E	4
Road Name	W-400			Annual Plan Year	2025		
Road Surface	Rock			Work Timing	Work will be completed prior to the first Winter Period pending THP approval. If THP approval occurs on or after July 1 then work will be completed prior to the winter period of the following year.		
UTM	N : 410704	E:4610286		Wildlife Restrictions	NO		
Work Type	THP			Road Use Restriction	Permanent		
Hydrologic Planning Area	Smith River			Aquatic Hab. Survey Req?	NO		
Project Type	II/III			ECP Req?	YES		
PreConsultation Completed?	NO			1600 Req?	YES		
Fees Payed From Previous AWP	NO						
<p>CURRENT CONDITION : This site qualifies as an Imminent Risk of Failure site. A Class II watercourse that is confined to the ditchline for 90 feet until being conveyed through a 36-inch CMP of the adjacent Class II watercourse on the right approach. The flow is severely undercutting the ditchline and delivers to the adjacent watercourse.</p>							
<p>TREATMENT : Excavate between the flagged TOP and BOT removing sediment, debris, and buried logs. Install a 36-inch CMP to FPR and GDRCo AHCP guidelines as described in Section II of this THP.</p> <p>OR Maintain the diversion, rock armor the ditchline, and upgrade the adjacent watercourse crossing; Excavate between the flagged TOP and BOT removing sediment, debris, and buried logs. Install a 42-inch CMP to FPR and GDRCo AHCP guidelines as described in Section II of this THP.</p>							
Excavated Volume	226			Erosion Potential	High		
Delivery Volume	158			AHCP Priority	High		
Disturbed Surface Area	1354			Excavated Materials	Soil,Gravel,Rock and Wood		

TMIS - Culvert Report

SiteId	THP#	RDpts#	Acres	Length (Miles)	lower Elevation	Upper Elevation	Altitude	TC	cfs	C.Diam (inches)	C.Diam,Int (inches)	Method
8904	712403	RP 6	19.4	0.3	854	1376	469.8	3.48	26.48	36	32.79	Rational
8905	712403	RP 7	14.7	0.37	844	1442	538.2	4.21	20.07	30	29.37	Rational
27214	712403	RP 8	19	0.48	803	1580	699.3	5.14	25.93	36	32.52	Rational

PART OF PLAN

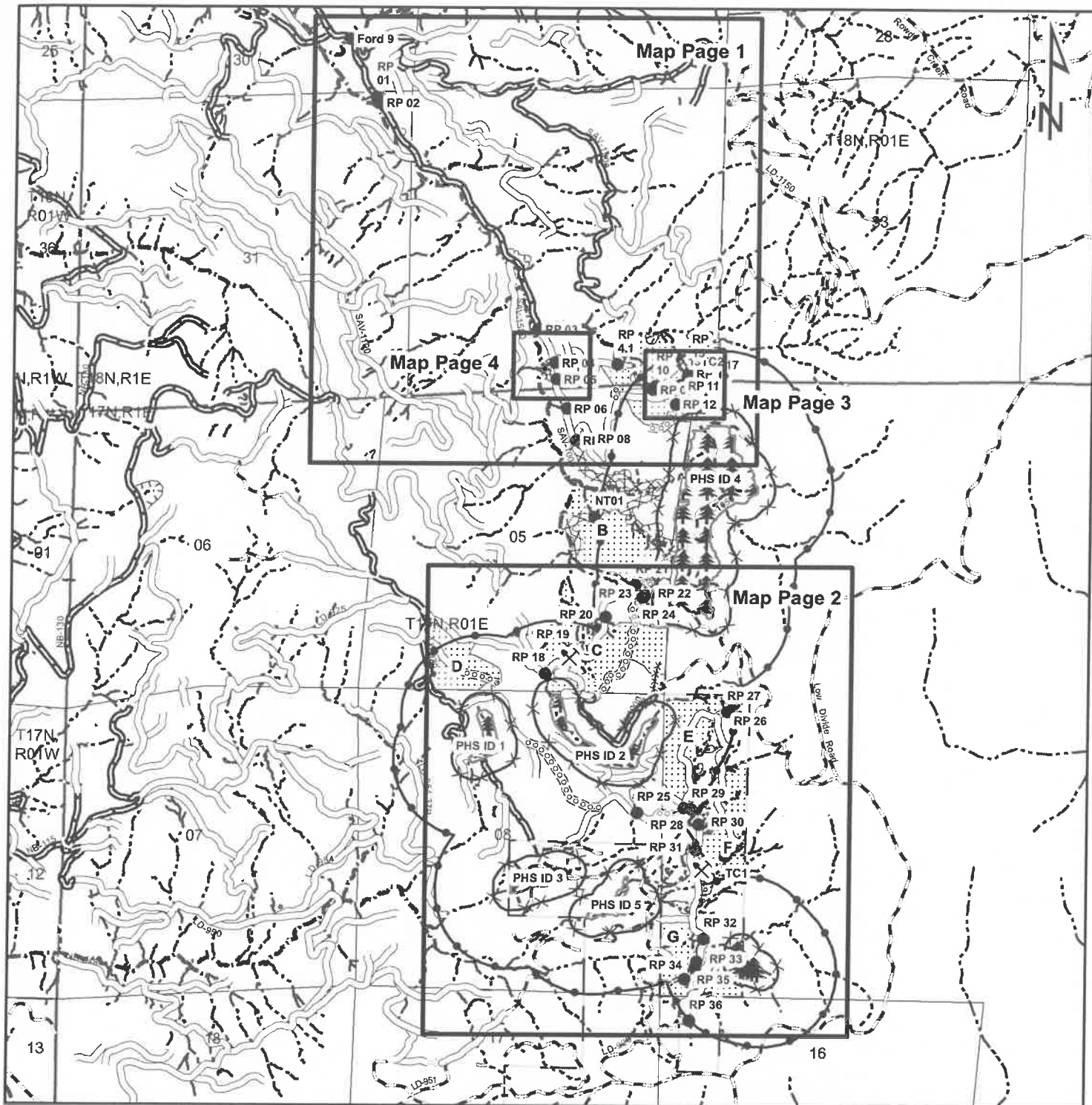

GREEN DIAMOND T17N R1E Sec. 5, 8, 9, 16 HB&M
RESOURCE COMPANY T18N R1E Sec. 32 HB&M

Roadwork Required Overview Map
Lower Divider
93-2401

USGS 7.5' Quads
High Divide, CA 1966
Hiouchi, CA 1966

Scale:

1:30,000

1 inch = 2,500 feet

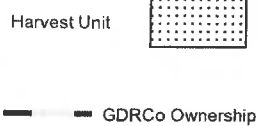

 Potential Platform Trees
MAMU Potential Habitat
Stand ID 6

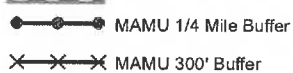

PART OF PLAN

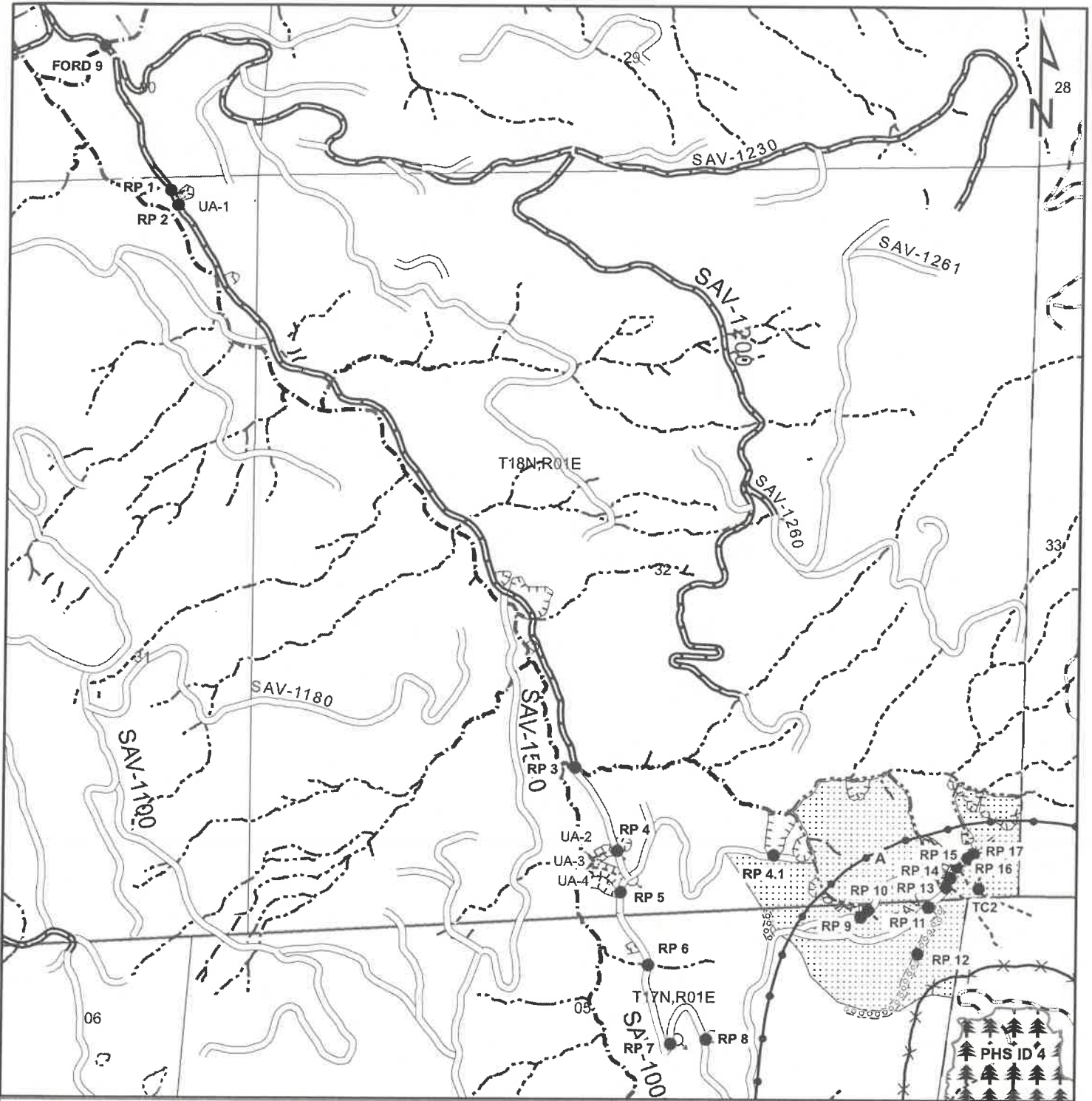

GREEN DIAMOND T17N R1E Sec. 5, 8, 9, 16 HB&M
RESOURCE COMPANY T18N R1E Sec. 32 HB&M

Roadwork Required Map Page 1
Lower Divider
93-2401

USGS 7.5' Quads
 High Divide, CA 1966
 Hlouchi, CA 1966

Scale:
1:12,000
 1 inch = 1,000 feet

Harvest Unit



GDRCo Ownership

Unstable Area

Roadwork Point



Potential MAMU Stand

MAMU 1/4 Mile Buffer

MAMU 300' Buffer

Roads

Non-GDRCo Road

Existing Permanent Road

Existing Seasonal Road

Proposed Seasonal Road

Proposed Temporary Road (to be deactivated)

Watercourse

Class I

Class II (II-1, II-2)

Class III (IIIA, IIIB)

Class II (seep)

55

RECEIVED 01/06/2025
 COAST AREA OFFICE
 RESOURCE MANAGEMENT

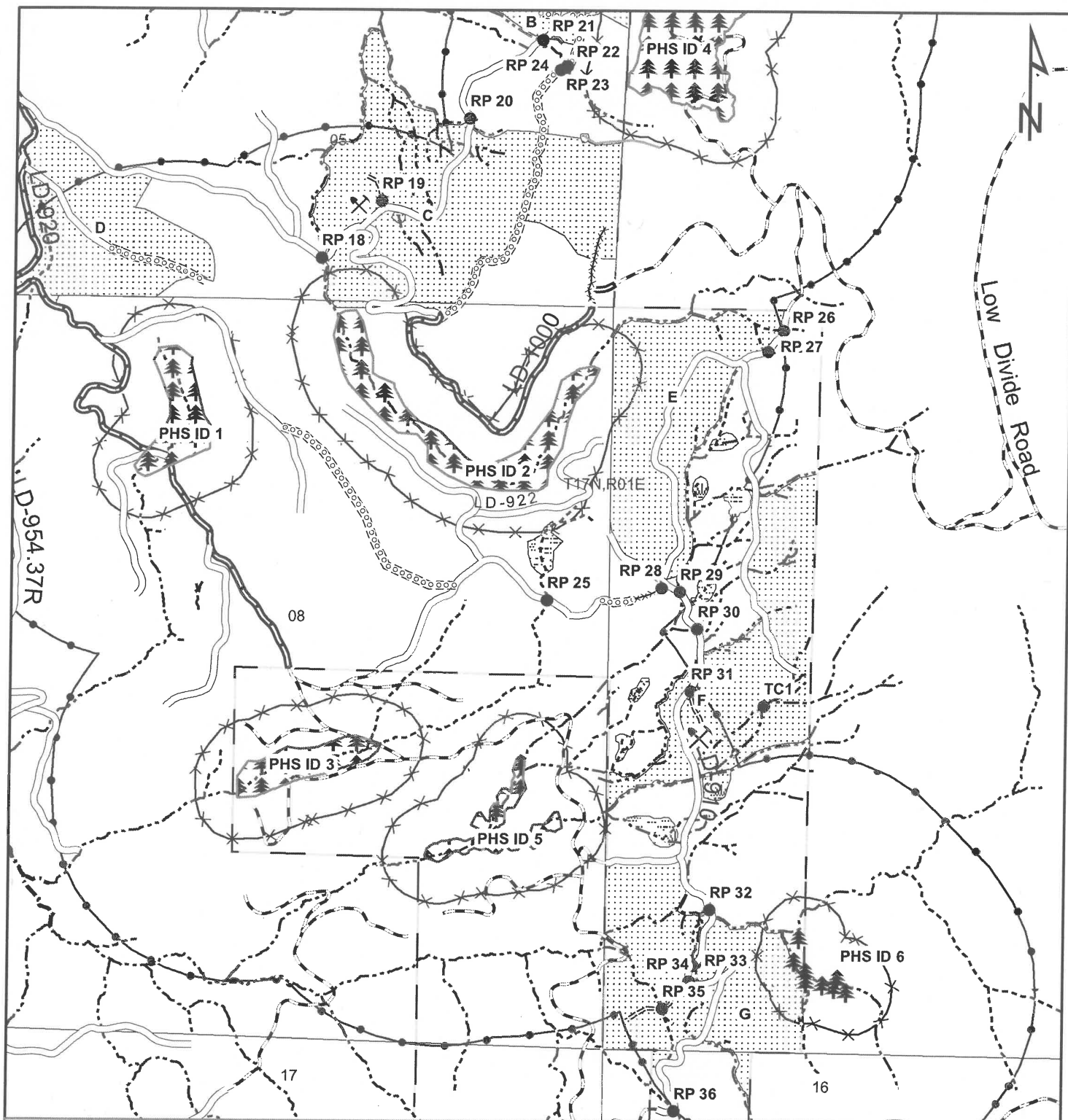

GREEN DIAMOND T17N R1E Sec. 5, 8, 9, 16 HB&M
RESOURCE COMPANY T18N R1E Sec. 32 HB&M

Roadwork Required Map Page 2
Lower Divider
93-2401

USGS 7.5' Quads
 High Divide, CA 1966
 Hiouchi, CA 1966

Scale:

1:12,000

1 inch = 1,000 feet

Harvest Unit

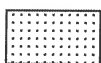

GDRCo Ownership



Rock Pit

Unstable Area



Roadwork Point



Potential MAMU Stand



MAMU 1/4 Mile Buffer



MAMU 300' Buffer

Potential Platform Trees
 MAMU Potential Habitat
 Stand ID 6



Roads



Non-GDRCo Road



Existing Permanent Road

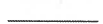

Existing Seasonal Road



Proposed Seasonal Road



Existing Seasonal to be Reconstructed



Proposed Temporary Road (to be deactivated)

Watercourse

Class I

Class II (II-1, II-2)

Class III (IIIA, IIIB)

Unclassified Riparian Area
 25' No Harvest EEZ



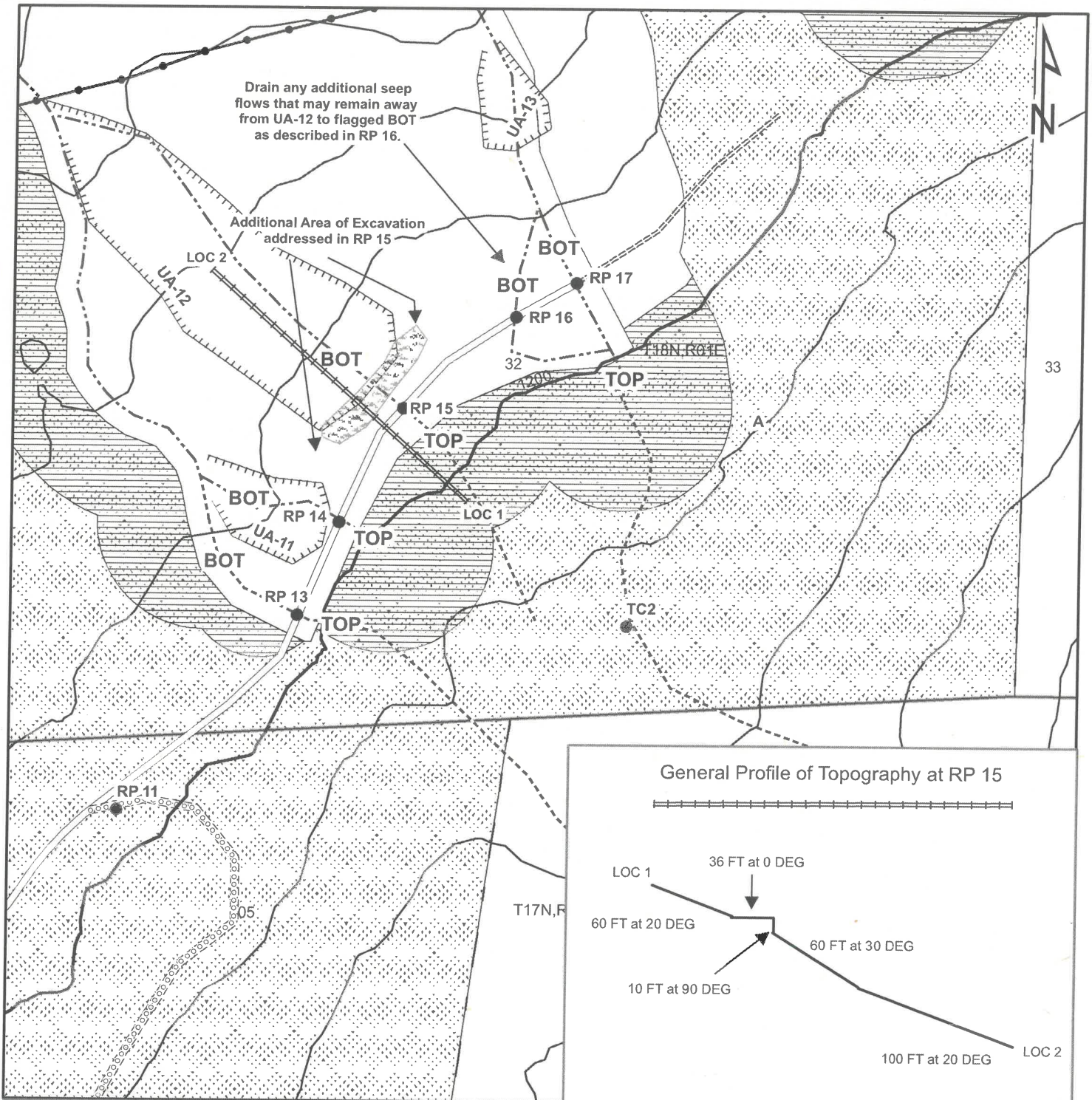

GREEN DIAMOND
RESOURCE COMPANY

T17N R1E Sec. 5, 8, 9, 16 HB&M
T18N R1E Sec. 32 HB&M

Roadwork Required Map Page 3
Lower Divider
93-2401

USGS 7.5' Quads
High Divide, CA 1966
Hiouchi, CA 1966

Scale:
1:1,200
1 inch = 100 feet

Harvest Unit

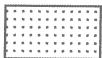

— GDRCo Ownership

● MAMU .25 mi buffer

Unstable Area

● Roadwork Point



Additional Area of Excavation

Roads

Existing Seasonal Road

Proposed Seasonal Road

Proposed Temporary Road (to be deactivated)

Watercourse

Class I

Class II (II-1, II-2)

Class III (IIIA, IIIB)

57
10/10

PART OF PLAN

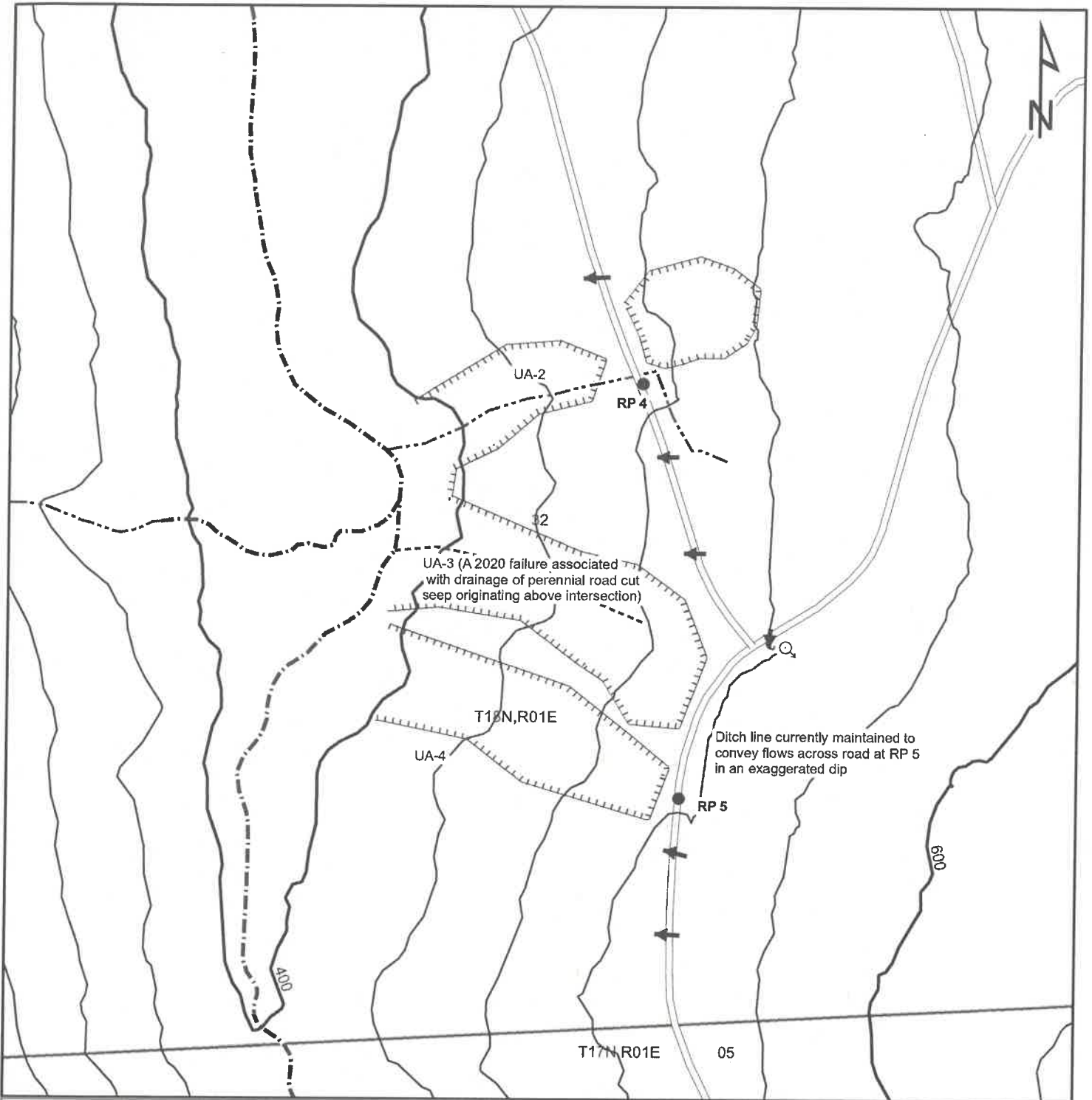

GREEN DIAMOND T17N R1E Sec. 5, 8, 9, 16 HB&M
RESOURCE COMPANY T18N R1E Sec. 32 HB&M

Roadwork Required Map Page 4
Lower Divider
93-2401

USGS 7.5' Quads
 High Divide, CA 1966
 Hiouchi, CA 1966

Scale:

1:1,200

1 inch = 100 feet

Unstable Area

Roadwork Point

Roads

Existing Seasonal Road

Current/Preferred Waterbar Location

Watercourse

Class I

Class II (II-1, II-2)

Class III (IIIA, IIIB)

Class II (seep)

58

RECEIVED 01/06/2025
 COAST AREA OFFICE
 RESOURCE MANAGEMENT

Annual Work Plan : THP Road Work Order

Date Print : 2/24/2025

GDRCo#	932401			GDRCo Name	Lower Divider		
State THP#	1-24-00189-Del			Calwater Watershed	Savoy Creek	1103.120002	
Road Point	01			Legal Description	18.0N	01.0E	31
Road Name	SAV-1000			Annual Plan Year	2025		
Road Surface	Rock			Work Timing	Prior to log hauling.		
UTM	N : 408867	E:4641083		Wildlife Restrictions	NO		
Work Type	THP			Road Use Restriction	Permanent		
Hydrologic Planning Area	Savoy Creek			Aquatic Hab. Survey Req?	NO		
Project Type	II/III			ECP Req?	NO		
PreConsultation Completed?	NO			1600 Req?	YES		
Fees Payed From Previous AWP	NO						
<p>CURRENT CONDITION : This site does not qualify as an Imminent Risk of Failure site. A Class II watercourse that originates within UA-1 is ditched to a rocked ford in order to capture additional adjacent seep flows. This location is below Unstable Area UA-1 which toes out on a historic skid road above.</p>							
<p>TREATMENT : Excavate between the flagged TOP and BOT removing sediment, debris, and buried logs. Install a 24-inch CMP to FPR and GDRCo AHCP guidelines as described in Section II of this THP at the location of the existing rocked ford.</p>							
Excavated Volume	139			Erosion Potential	Low		
Delivery Volume	97			AHCP Priority	Low		
Disturbed Surface Area	831			Excavated Materials	Soil,Gravel,Rock and Wood		

Annual Work Plan : THP Road Work Order

Date Print : 2/24/2025

GDRCo#	932401			GDRCo Name	Lower Divider		
State THP#	1-24-00189-Del			Calwater Watershed	Savoy Creek	1103.120002	
Road Point	02			Legal Description	18.0N	01.0E	31
Road Name	SAV-1000			Annual Plan Year	2025		
Road Surface	Rock			Work Timing	Work will be completed prior to the first Winter Period pending THP approval. If THP approval occurs on or after July 1 then work will be completed prior to the winter period of the following year.		
UTM	N : 408875	E:4641071		Wildlife Restrictions	NO		
Work Type	THP			Road Use Restriction	Permanent		
Hydrologic Planning Area	Savoy Creek			Aquatic Hab. Survey Req?	NO		
Project Type	II/III			ECP Req?	YES		
PreConsultation Completed?	NO			1600 Req?	YES		
Fees Payed From Previous AWP	NO						
<p>CURRENT CONDITION : This site qualifies as an imminent risk of failure site. A perrenial seep with an 18" CMP that is rusted through >25% of the length that is now connected to the Class I watercourse below. This location is below Unstable Area UA-1 which toes out on a historic skid road above.</p>							
<p>TREATMENT : Excavate between the flagged TOP and BOT removing sediment, debris, and buried logs. Install a 24-inch CMP to FPR and GDRCo AHCP guidelines as described in Section II of this THP.</p>							
Excavated Volume	143			Erosion Potential	High		
Delivery Volume	100			AHCP Priority	High		
Disturbed Surface Area	857			Excavated Materials	Soil,Gravel,Rock and Wood		

Annual Work Plan : THP Road Work Order

Date Print : 2/24/2025

GDRCo#	932401			GDRCo Name	Lower Divider		
State THP#	1-24-00189-Del			Calwater Watershed	Savoy Creek		1103.120002
Road Point	03			Legal Description	18.0N	01.0E	32
Road Name	SAV-1000			Annual Plan Year	2025		
Road Surface	Rock			Work Timing	Prior to the Winter Period (Oct.16), unless 'Unseasonably Dry Fall conditions' are in effect (Oct.16 - Nov.15) of the year of use.		
UTM	N : 409747	E:4639831		Wildlife Restrictions	NO		
Work Type	THP			Road Use Restriction	Permanent		
Hydrologic Planning Area	Savoy Creek			Aquatic Hab. Survey Req?	NO		
Project Type	I			ECP Req?	NO		
PreConsultation Completed?	NO			1600 Req?	YES		
Fees Paid From Previous AWP	NO						

CURRENT CONDITION : This site does not qualify as an Imminent Risk of Failure site. A Class I watercourse crossing that has been removed.

TREATMENT : No operations can start until a qualified biologist has identified and relocated sensitive aquatic species.

Install a bridge to FPR and GDRCo AHCP guidelines as described in Section II of this THP. A concrete, prefabricated, or railcar bridge will be used.

Excavate side slopes to a 1.5 : 1 angle. LWD keyed into the right approach is to be removed prior to installation of rip rap. The bridge will have a minimum length of 27.5 feet and a minimum height of 5 feet from the bottom of the bridge to the base of the channel. The width of the channel under the bridge will be a minimum width of 12.5 feet after the installation of rip rap. These dimensions inform a 96.6 square foot required area under the bridge. Fill slopes will have rip rap, with an average size of 1 foot, placed from the channel to the abutments of the bridge.

Excavated Volume	0	Erosion Potential	Low
Delivery Volume	0	AHCP Priority	NAP
Disturbed Surface Area	0	Excavated Materials	Soil,Gravel,Rock and Wood

Annual Work Plan : THP Road Work Order

Date Print : 2/24/2025

GDRCo#	932401			GDRCo Name	Lower Divider		
State THP#	1-24-00189-Del			Calwater Watershed	Savoy Creek	1103.120002	
Road Point	04			Legal Description	18.0N	01.0E	32
Road Name	SAV-1000			Annual Plan Year	2025		
Road Surface	Native			Work Timing	Prior to the Winter Period (Oct. 16) of the year of use or prior to plan completion, whichever comes first.		
UTM	N : 409837	E:4639652		Wildlife Restrictions	NO		
Work Type	THP			Road Use Restriction	Seasonal		
Hydrologic Planning Area	Savoy Creek			Aquatic Hab. Survey Req?	NO		
Project Type	II/III			ECP Req?	YES		
PreConsultation Completed?	NO			1600 Req?	YES		
Fees Payed From Previous AWP	NO						
<p>CURRENT CONDITION : This site qualifies as an Imminent Risk of Failure site. Access is currently limited by a pulled bridge. A Class II watercourse with a 24-inch CMP that is partially blocked by sediment at the inlet. Slumping of the fill slope has occurred exposing organics. This crossing is located above unstable area UA-2.</p>							
<p>TREATMENT : Clean inlet, remove exposed organic material from crossing fills and reconstruct road surface.</p>							
Excavated Volume	80			Erosion Potential	High		
Delivery Volume	56			AHCP Priority	Low		
Disturbed Surface Area	480			Excavated Materials	Soil,Gravel,Rock and Wood		

Annual Work Plan : THP Road Work Order

Date Print : 2/24/2025

GDRCo#	932401			GDRCo Name	Lower Divider		
State THP#	1-24-00189-Del			Calwater Watershed	Savoy Creek	1103.120002	
Road Point	06			Legal Description	17.0N	01.0E	5
Road Name	SAV-1000			Annual Plan Year	2025		
Road Surface	Native			Work Timing	Prior to the Winter Period (Oct. 16th), unless 'Unseasonably Dry Fall conditions' are in effect (Oct. 16–Nov. 15) of the year of use, or prior to the completion of operations, whichever comes first		
UTM	N : 409907	E:4639405		Wildlife Restrictions	NO		
Work Type	THP			Road Use Restriction	Seasonal		
Hydrologic Planning Area	Savoy Creek			Aquatic Hab. Survey Req?	NO		
Project Type	II/III			ECP Req?	YES		
PreConsultation Completed?	NO			1600 Req?	YES		
Fees Payed From Previous AWP	NO						
CURRENT CONDITION : This site qualifies as an Imminent Risk of Failure site. Access is currently limited by a pulled bridge. A Class III watercourse crossing that lacks a drainage structure. The watercourse runs down the road prism and drains onto an unstable area.							
TREATMENT : Install a 24-inch CMP to FPR and GDRCo AHCP guidelines as described in Section II of this THP.							
Excavated Volume	160			Erosion Potential	High		
Delivery Volume	112			AHCP Priority	High		
Disturbed Surface Area	960			Excavated Materials	Soil,Gravel,Rock and Wood		

Annual Work Plan : THP Road Work Order

Date Print : 2/24/2025

GDRCo#	932401			GDRCo Name	Lower Divider		
State THP#	1-24-00189-Del			Calwater Watershed	Savoy Creek	1103.120002	
Road Point	07			Legal Description	17.0N	01.0E	5
Road Name	SAV-1700			Annual Plan Year	2025		
Road Surface	Native			Work Timing	Prior to log hauling.		
UTM	N : 409945	E:4639215		Wildlife Restrictions	NO		
Work Type	THP			Road Use Restriction	Seasonal		
Hydrologic Planning Area	Savoy Creek			Aquatic Hab. Survey Req?	NO		
Project Type	II/III			ECP Req?	NO		
PreConsultation Completed?	NO			1600 Req?	YES		
Fees Payed From Previous AWP	NO						
<p>CURRENT CONDITION : This site has been evaluated by a qualified biologist and has been determined to be unique amphibian habitat. A perennial seep is ditched around a switchback to a DRC.</p>							
<p>TREATMENT : If it is feasible to maintain the switchback for use without disturbance, the seep and ditchline at this location will be maintained in its current condition. If it is not feasible to maintain this location without disturbance then adjustment to the road prism and ditchline may occur to facilitate safe hauling. No operations within the seep or ditchline can start until a qualified biologist has identified and relocated sensitive amphibian species.</p>							
Excavated Volume	0			Erosion Potential	Low		
Delivery Volume	0			AHCP Priority	NAP		
Disturbed Surface Area	0			Excavated Materials			

Annual Work Plan : THP Road Work Order

Date Print : 2/24/2025

GDRCo#	932401			GDRCo Name	Lower Divider		
State THP#	1-24-00189-Del			Calwater Watershed	Savoy Creek	1103.120002	
Road Point	09			Legal Description	17.0N	01.0E	5
Road Name	SAV-1750			Annual Plan Year	2025		
Road Surface	Native			Work Timing	Prior to the Winter Period (Oct. 16) of the year of use or prior to plan completion, whichever comes first.		
UTM	N : 410359	E:4639512		Wildlife Restrictions	NO		
Work Type	THP			Road Use Restriction	Seasonal		
Hydrologic Planning Area	Savoy Creek			Aquatic Hab. Survey Req?	NO		
Project Type	II/III			ECP Req?	YES		
PreConsultation Completed?	NO			1600 Req?	YES		
Fees Payed From Previous AWP	NO						
<p>CURRENT CONDITION : This site qualifies as an Imminent Risk of Failure site. Access is currently limited by a pulled bridge. A bank seep at the head of a Class II watercourse that saturates the running surface of the road for approximately 200ft and has eroded a gully through the road fill. The bottom of the excavation will be within 50ft of the top of UA-9 but does not drain onto the unstable area.</p>							
<p>TREATMENT : Excavate between the flagged TOP and BOT removing sediment, debris, and buried logs. Install a temporary watercourse crossing to FPR and GDRCo AHCP guidelines as described in Section II of this THP and remove prior to the Winter Period of the year of use.</p>							
Excavated Volume	117			Erosion Potential	High		
Delivery Volume	82			AHCP Priority	High		
Disturbed Surface Area	703			Excavated Materials	Soil,Gravel,Rock and Wood		

Annual Work Plan : THP Road Work Order

Date Print : 2/24/2025

GDRCo#	932401			GDRCo Name	Lower Divider		
State THP#	1-24-00189-Del			Calwater Watershed	Savoy Creek	1103.120002	
Road Point	10			Legal Description	17.0N	01.0E	5
Road Name	SAV-1750			Annual Plan Year	2025		
Road Surface	Native			Work Timing	Prior to the Winter Period (Oct. 16) of the year of use or prior to plan completion, whichever comes first.		
UTM	N : 410379	E:4639528		Wildlife Restrictions	NO		
Work Type	THP			Road Use Restriction	Seasonal		
Hydrologic Planning Area	Savoy Creek			Aquatic Hab. Survey Req?	NO		
Project Type	II/III			ECP Req?	YES		
PreConsultation Completed?	NO			1600 Req?	YES		
Fees Payed From Previous AWP	NO						
<p>CURRENT CONDITION : This site qualifies as an Imminent Risk of Failure site. Access is currently limited by a pulled bridge. A Class III watercourse that lacks a drainage structure. The watercourse diverts down the running surface of the road for approximately 200ft. The bottom excavation is within 50ft of the top of UA-9 but does not drain onto the unstable area.</p>							
<p>TREATMENT : Excavate between the flagged TOP and BOT removing sediment, debris, and buried logs. Install a temporary watercourse crossing to FPR and GDRCo AHCP guidelines as described in Section II of this THP and remove prior to the Winter Period of the year of use.</p>							
Excavated Volume	189			Erosion Potential	Low		
Delivery Volume	132			AHCP Priority	Low		
Disturbed Surface Area	1131			Excavated Materials	Soil,Gravel,Rock and Wood		

Annual Work Plan : THP Road Work Order

Date Print : 2/24/2025

GDRCo#	932401			GDRCo Name	Lower Divider		
State THP#	1-24-00189-Del			Calwater Watershed	Savoy Creek	1103.120002	
Road Point	13			Legal Description	18.0N	01.0E	32
Road Name	SAV-1700			Annual Plan Year	2025		
Road Surface	Native			Work Timing	Prior to the Winter Period (Oct. 16) of the year of use or prior to plan completion, whichever comes first.		
UTM	N : 410540	E:4639576		Wildlife Restrictions	NO		
Work Type	THP			Road Use Restriction	Seasonal		
Hydrologic Planning Area	Savoy Creek			Aquatic Hab. Survey Req?	NO		
Project Type	II/III			ECP Req?	YES		
PreConsultation Completed?	NO			1600 Req?	YES		
Fees Payed From Previous AWP	NO						
<p>CURRENT CONDITION : This site qualifies as an Imminent Risk of Failure site. Access is currently limited by a pulled bridge. A Class III watercourse lacks a drainage structure seasonally saturating the road prism. Excavation will occur adjacent to UA-11.</p>							
<p>TREATMENT : Excavate between the flagged TOP and BOT removing sediment, debris, and buried logs. Install a temporary watercourse crossing to FPR and GDRCo AHCP guidelines as described in Section II of this THP and remove prior to the Winter Period of the year of use.</p>							
Excavated Volume	144			Erosion Potential	High		
Delivery Volume	101			AHCP Priority	High		
Disturbed Surface Area	866			Excavated Materials	Soil,Gravel,Rock and Wood		

Annual Work Plan : THP Road Work Order

Date Print : 2/24/2025

GDRCo#	932401			GDRCo Name	Lower Divider		
State THP#	1-24-00189-Del			Calwater Watershed	Savoy Creek	1103.120002	
Road Point	14			Legal Description	18.0N	01.0E	32
Road Name	SAV-1700			Annual Plan Year	2025		
Road Surface	Native			Work Timing	Prior to the Winter Period (Oct. 16) of the year of use or prior to plan completion, whichever comes first.		
UTM	N : 410547	E:4639590		Wildlife Restrictions	NO		
Work Type	THP			Road Use Restriction	Seasonal		
Hydrologic Planning Area	Savoy Creek			Aquatic Hab. Survey Req?	NO		
Project Type	II/III			ECP Req?	YES		
PreConsultation Completed?	NO			1600 Req?	YES		
Fees Payed From Previous AWP	NO						
<p>CURRENT CONDITION : This site qualifies as an Imminent Risk of Failure site. Access is currently limited by a pulled bridge. A Class II watercourse crossing with a failed 18-inch plastic pipe that resulted in evacuation of the fill slope (UA-11). Approximately 5ft of running surface remains.</p>							
<p>TREATMENT : Excavate between the flagged TOP and BOT removing sediment, debris, and buried logs. Install a temporary watercourse crossing to FPR and GDRCo AHCP guidelines as described in Section II of this THP and remove prior to the Winter Period of the year of use. GDRCo Geologist or supervised designee shall be on site in a sufficient manner to ensure appropriate surface drainage at this location.</p>							
Excavated Volume	180			Erosion Potential	High		
Delivery Volume	126			AHCP Priority	High		
Disturbed Surface Area	1080			Excavated Materials	Soil,Gravel,Rock and Wood		

Annual Work Plan : THP Road Work Order

Date Print : 2/24/2025

GDRCo#	932401			GDRCo Name	Lower Divider		
State THP#	1-24-00189-Del			Calwater Watershed	Savoy Creek	1103.120002	
Road Point	15			Legal Description	T32	R	32
Road Name	SAV-1700			Annual Plan Year	2025		
Road Surface	Native			Work Timing	Prior to the Winter Period (Oct. 16) of the year of use or prior to plan completion, whichever comes first.		
UTM	N : 410566	E:4639620		Wildlife Restrictions	NO		
Work Type	THP			Road Use Restriction	Seasonal		
Hydrologic Planning Area	Smith River			Aquatic Hab. Survey Req?	NO		
Project Type	II/III			ECP Req?	YES		
PreConsultation Completed?	NO			1600 Req?	YES		
Fees Payed From Previous AWP	NO						
<p>CURRENT CONDITION : This site qualifies as an Imminent Risk of Failure site. Access is currently limited by a pulled bridge. A Class II watercourse drains across a large historic landing. Saturation of the landing has resulted in the evacuation of the fill slope and resulting unstable area (UA-12) that extends approximately 300ft downslope to the Class II-2 watercourse below.</p>							
<p>TREATMENT : Excavate between the flagged TOP and BOT removing sediment, debris, and buried logs. Install a temporary watercourse crossing to FPR and GDRCo AHCP guidelines as described in Section II of this THP and remove prior to the Winter Period of the year of use. Pull back perched, slumping or overhanging fill material between the flagged margins of UA-12 and remove organic material. The final angle of the fill slope of the historic landing is to be laid back to a stable configuration between the flagged margins of UA-12 and shall be stabilized with seed and straw, slash or large woody debris. The right approach shall be maintained to direct flows away from UA-12. GDRCo Geologist or supervised designee shall be on site in a sufficient manner to ensure the following: 1. appropriate surface drainage at this location. 2. The fill slope above UA-12 is laid back in a stable configuration. 3. Provide guidance if any material needs keyed in for additional hardening of fill slope.</p>							
Excavated Volume	713			Erosion Potential	High		
Delivery Volume	499			AHCP Priority	High		
Disturbed Surface Area	4277			Excavated Materials	Soil,Gravel,Rock and Wood		

Annual Work Plan : THP Road Work Order

Date Print : 2/24/2025

GDRCo#	932401			GDRCo Name	Lower Divider		
State THP#	1-24-00189-Del			Calwater Watershed	Savoy Creek	1103.120002	
Road Point	16			Legal Description	T32	R	32
Road Name	SAV-1700			Annual Plan Year	2025		
Road Surface	Native			Work Timing	Prior to the Winter Period (Oct. 16) of the year of use or prior to plan completion, whichever comes first.		
UTM	N : 410587	E:4639630		Wildlife Restrictions	NO		
Work Type	THP			Road Use Restriction	Seasonal		
Hydrologic Planning Area	Smith River			Aquatic Hab. Survey Req?	NO		
Project Type	II/III			ECP Req?	YES		
PreConsultation Completed?	NO			1600 Req?	YES		
Fees Payed From Previous AWP	NO						
<p>CURRENT CONDITION : This site qualifies as an Imminent Risk of Failure site. Access is currently limited by a pulled bridge. A saturated road prism resulting from diversion of a Class II watercourse and cut bank seeps.</p>							
<p>TREATMENT : Diversion will be addressed at RP 17. The road prism is to be maintained to direct any remaining seep flows to the flagged BOT and away from UA-12.</p>							
Excavated Volume	0			Erosion Potential	High		
Delivery Volume	0			AHCP Priority	High		
Disturbed Surface Area	0			Excavated Materials			

Annual Work Plan : THP Road Work Order

Date Print : 2/24/2025

GDRCo#	932401			GDRCo Name	Lower Divider		
State THP#	1-24-00189-Del			Calwater Watershed	Savoy Creek	1103.120002	
Road Point	17			Legal Description	T32	R	32
Road Name	Proposed			Annual Plan Year	2025		
Road Surface	Native			Work Timing	Prior to the Winter Period (Oct. 16) of the year of use or prior to plan completion, whichever comes first.		
UTM	N : 410606	E:4639630		Wildlife Restrictions	NO		
Work Type	THP			Road Use Restriction	Seasonal		
Hydrologic Planning Area	Smith River			Aquatic Hab. Survey Req?	NO		
Project Type	II/III			ECP Req?	YES		
PreConsultation Completed?	NO			1600 Req?	YES		
Fees Payed From Previous AWP	NO						
CURRENT CONDITION : A Class II watercourse with a proposed watercourse crossing below an old fill crossing on a historic skid road with approximately 20 cubic yards remaining.							
TREATMENT : Excavate between the flagged TOP and BOT removing sediment, debris, and buried logs. Install a temporary watercourse crossing to FPR and GDRCo AHCP guidelines as described in Section II of this THP and remove prior to the Winter Period of the year of use.							
Excavated Volume	100			Erosion Potential	Medium		
Delivery Volume	70			AHCP Priority	Low		
Disturbed Surface Area	600			Excavated Materials	Soil,Gravel,Rock and Wood		

Annual Work Plan : THP Road Work Order

Date Print : 2/24/2025

GDRCo#	932401			GDRCo Name	Lower Divider		
State THP#	1-24-00189-Del			Calwater Watershed	Savoy Creek	1103.120002	
Road Point	18			Legal Description	17.0N	01.0E	5
Road Name	LD-920			Annual Plan Year	2025		
Road Surface	Native			Work Timing	Prior to the Winter Period (Oct.16) of the year of use.		
UTM	N : 409804	E:4637981		Wildlife Restrictions	NO		
Work Type	THP			Road Use Restriction	Seasonal		
Hydrologic Planning Area	Savoy Creek			Aquatic Hab. Survey Req?	NO		
Project Type	II/III			ECP Req?	NO		
PreConsultation Completed?	NO			1600 Req?	YES		
Fees Payed From Previous AWP	NO						
CURRENT CONDITION : This site does not qualify as an Imminent Risk of Failure site. A Class II watercourse crossing that has been removed.							
TREATMENT : Install a 72-inch CMP to FPR and GDRCo AHCP guidelines as described in Section II of this THP.							
Excavated Volume	0			Erosion Potential	Low		
Delivery Volume	0			AHCP Priority	NAP		
Disturbed Surface Area	0			Excavated Materials	Soil,Gravel,Rock and Wood		

Annual Work Plan : THP Road Work Order

Date Print : 2/24/2025

GDRCo#	932401			GDRCo Name	Lower Divider		
State THP#	1-24-00189-Del			Calwater Watershed	Savoy Creek	1103.120002	
Road Point	20			Legal Description	17.0N	01.0E	5
Road Name	LD-920			Annual Plan Year	2025		
Road Surface	Native			Work Timing	Prior to the Winter Period (Oct. 16) of the year of use or prior to plan completion, whichever comes first.		
UTM	N : 410122	E:4638285		Wildlife Restrictions	NO		
Work Type	THP			Road Use Restriction	Seasonal		
Hydrologic Planning Area	Savoy Creek			Aquatic Hab. Survey Req?	NO		
Project Type	II/III			ECP Req?	YES		
PreConsultation Completed?	NO			1600 Req?	YES		
Fees Payed From Previous AWP	NO						
<p>CURRENT CONDITION : This site qualifies as an Imminent Risk of Failure site. Currently access on GDRCo property is limited by a pulled crossing at RP 18. A Class II watercourse that lacks a drainage structure. Flow is intermittent down the ditchline to the adjacent watercourse crossing as a result of cut slope seeps.</p>							
<p>TREATMENT : Excavate between the flagged TOP and BOT removing sediment, debris, and buried logs. Install a 24-inch CMP to FPR and GDRCo AHCP guidelines as described in Section II of this THP. Install/ Maintain ditchline between RP 19 and the adjacent watercourse crossing to prevent saturation of running surface. Drainage structures or facilities may be installed as needed to improve ditchline drainage.</p>							
Excavated Volume	70			Erosion Potential	High		
Delivery Volume	49			AHCP Priority	High		
Disturbed Surface Area	420			Excavated Materials	Soil,Gravel,Rock and Wood		

Annual Work Plan : THP Road Work Order

Date Print : 2/24/2025

GDRCo#	932401			GDRCo Name	Lower Divider		
State THP#	1-24-00189-Del			Calwater Watershed	Savoy Creek	1103.120002	
Road Point	21			Legal Description	17.0N	01.0E	5
Road Name	LD-920			Annual Plan Year	2025		
Road Surface	Native			Work Timing	Prior to the Winter Period (Oct. 16) of the year of use or prior to plan completion, whichever comes first.		
UTM	N : 410272	E:4638455		Wildlife Restrictions	NO		
Work Type	THP			Road Use Restriction	Seasonal		
Hydrologic Planning Area	Savoy Creek			Aquatic Hab. Survey Req?	NO		
Project Type	II/III			ECP Req?	YES		
PreConsultation Completed?	NO			1600 Req?	YES		
Fees Payed From Previous AWP	NO						
<p>CURRENT CONDITION : This site qualifies as an Imminent Risk of Failure site. Access is currently limited by a pulled crossing at RP 18. A Class II watercourse that has been maintained to run in the ditchline approximately 100ft to the adjacent watercourse crossing is actively downcutting the ditch.</p>							
<p>TREATMENT : Excavate between the flagged TOP and BOT removing sediment, debris, and buried logs. Install a 24-inch CMP to FPR and GDRCo AHCP guidelines as described in Section II of this THP. If there is additional seep flow that cannot be captured by the CMP a burrito drain may be installed in addition to a CMP to reduce saturation of the road prism at this location.</p>							
Excavated Volume	143			Erosion Potential	High		
Delivery Volume	100			AHCP Priority	High		
Disturbed Surface Area	857			Excavated Materials	Soil,Gravel,Rock and Wood		

Annual Work Plan : THP Road Work Order

Date Print : 2/24/2025

GDRCo#	932401			GDRCo Name	Lower Divider		
State THP#	1-24-00189-Del			Calwater Watershed	Savoy Creek	1103.120002	
Road Point	22			Legal Description	T05	R	5
Road Name	Proposed			Annual Plan Year	2025		
Road Surface	Native			Work Timing	Prior to the Winter Period (Oct.16) of the year of use.		
UTM	N : 410329	E:4638400		Wildlife Restrictions	NO		
Work Type	THP			Road Use Restriction	Seasonal		
Hydrologic Planning Area	Smith River			Aquatic Hab. Survey Req?	NO		
Project Type	II/III			ECP Req?	NO		
PreConsultation Completed?	NO			1600 Req?	YES		
Fees Payed From Previous AWP	NO						
CURRENT CONDITION : This is new road construction and does not qualify as an Imminent Risk of Failure site. A proposed seasonal road to be constructed crossing a Class III watercourse.							
TREATMENT : Install a 24-inch CMP to FPR and GDRCo AHCP guidelines as described in Section II of this THP.							
Excavated Volume	0			Erosion Potential	Low		
Delivery Volume	0			AHCP Priority	NAP		
Disturbed Surface Area	0			Excavated Materials	Soil,Gravel,Rock and Wood		

Annual Work Plan : THP Road Work Order

Date Print : 2/24/2025

GDRCo#	932401			GDRCo Name	Lower Divider		
State THP#	1-24-00189-Del			Calwater Watershed	Savoy Creek	1103.120002	
Road Point	23			Legal Description	T05	R	5
Road Name	Proposed			Annual Plan Year	2025		
Road Surface	Native			Work Timing	Prior to the Winter Period (Oct.16) of the year of use.		
UTM	N : 410326	E:4638400		Wildlife Restrictions	NO		
Work Type	THP			Road Use Restriction	Seasonal		
Hydrologic Planning Area	Smith River			Aquatic Hab. Survey Req?	NO		
Project Type	II/III			ECP Req?	NO		
PreConsultation Completed?	NO			1600 Req?	YES		
Fees Payed From Previous AWP	NO						
CURRENT CONDITION : This is new road construction and does not qualify as an Imminent Risk of Failure site. A proposed seasonal road to be constructed crossing a Class II watercourse.							
TREATMENT : Install a 24-inch CMP to FPR and GDRCo AHCP guidelines as described in Section II of this THP.							
Excavated Volume	0			Erosion Potential	Low		
Delivery Volume	0			AHCP Priority	NAP		
Disturbed Surface Area	0			Excavated Materials	Soil,Gravel,Rock and Wood		

Annual Work Plan : THP Road Work Order

Date Print : 2/24/2025

GDRCo#	932401			GDRCo Name	Lower Divider		
State THP#	1-24-00189-Del			Calwater Watershed	Little Mill Creek	1103.110001	
Road Point	25			Legal Description	17.0N	01.0E	8
Road Name	LD-922.47R			Annual Plan Year	2025		
Road Surface	Native			Work Timing	Prior to the Winter Period (Oct.16) of the year of use.		
UTM	N : 410300	E:4637235		Wildlife Restrictions	NO		
Work Type	THP			Road Use Restriction	Seasonal		
Hydrologic Planning Area	Little Mill Creek			Aquatic Hab. Survey Req?	NO		
Project Type	II/III			ECP Req?	NO		
PreConsultation Completed?	NO			1600 Req?	YES		
Fees Payed From Previous AWP	NO						
CURRENT CONDITION : This site does not qualify as an Imminent Risk of Failure site. A Class III watercourse crossing that has been removed.							
TREATMENT : Install a 24-inch CMP to FPR and GDRCo AHCP guidelines as described in Section II of this THP.							
Excavated Volume	0			Erosion Potential	Low		
Delivery Volume	0			AHCP Priority	NAP		
Disturbed Surface Area	0			Excavated Materials	Soil,Gravel,Rock and Wood		

Annual Work Plan : THP Road Work Order

Date Print : 2/24/2025

GDRCo#	932401			GDRCo Name	Lower Divider		
State THP#	1-24-00189-Del			Calwater Watershed	Savoy Creek	1103.120002	
Road Point	26			Legal Description	17.0N	01.0E	
Road Name	LD-910			Annual Plan Year	2025		
Road Surface	Native Rock			Work Timing	Prior to the Winter Period (Oct. 16) of the year of use or prior to plan completion, whichever comes first.		
UTM	N : 410804	E:4637824		Wildlife Restrictions	NO		
Work Type	THP			Road Use Restriction	Seasonal		
Hydrologic Planning Area	Savoy Creek			Aquatic Hab. Survey Req?	NO		
Project Type	II/III			ECP Req?	YES		
PreConsultation Completed?	NO			1600 Req?	YES		
Fees Payed From Previous AWP	NO						
CURRENT CONDITION : This site does not qualify as an Imminent Risk of Failure site. A Class III watercourse with a rolling dip.							
TREATMENT : Use this crossing as it is or install temporary crossing and remove to FPR and GDRCo AHCP guidelines as described Section II of this THP prior to the completion of operations of the year of use.							
Excavated Volume	49			Erosion Potential	Low		
Delivery Volume	34			AHCP Priority	Low		
Disturbed Surface Area	291			Excavated Materials	Soil,Gravel,Rock and Wood		

Annual Work Plan : THP Road Work Order

Date Print : 2/24/2025

GDRCo#	932401			GDRCo Name	Lower Divider		
State THP#	1-24-00189-Del			Calwater Watershed	Savoy Creek	1103.120002	
Road Point	27			Legal Description	17.0N	01.0E	
Road Name	LD-910			Annual Plan Year	2025		
Road Surface	Native			Work Timing	Prior to the Winter Period (Oct. 16) of the year of use or prior to plan completion, whichever comes first.		
UTM	N : 410769	E:4637779		Wildlife Restrictions	NO		
Work Type	THP			Road Use Restriction	Seasonal		
Hydrologic Planning Area	Savoy Creek			Aquatic Hab. Survey Req?	NO		
Project Type	II/III			ECP Req?	YES		
PreConsultation Completed?	NO			1600 Req?	YES		
Fees Payed From Previous AWP	NO						
<p>CURRENT CONDITION : This site qualifies as an Imminent Risk of Failure site. Currently there is no road access on GDRCo ownership. A Class III watercourse that was diverted down the road and conveyed in a dip to an adjacent watercourse crossing.</p>							
<p>TREATMENT : Use this crossing as it is or install temporary crossing and remove to FPR and GDRCo AHCP guidelines as described Section II of this THP prior to the completion of operations of the year of use.</p>							
Excavated Volume	80			Erosion Potential	Low		
Delivery Volume	56			AHCP Priority	Low		
Disturbed Surface Area	480			Excavated Materials	Soil,Gravel,Rock and Wood		

Annual Work Plan : THP Road Work Order

Date Print : 2/24/2025

GDRCo#	932401			GDRCo Name	Lower Divider		
State THP#	1-24-00189-Del			Calwater Watershed	Little Mill Creek	1103.110001	
Road Point	33			Legal Description	17.0N	01.0E	
Road Name	LD-910			Annual Plan Year	2025		
Road Surface	Native			Work Timing	Prior to the Winter Period (Oct. 16) of the year of use or prior to plan completion, whichever comes first.		
UTM	N : 410627	E:4636438		Wildlife Restrictions	NO		
Work Type	THP			Road Use Restriction	Seasonal		
Hydrologic Planning Area	Little Mill Creek			Aquatic Hab. Survey Req?	NO		
Project Type	II/III			ECP Req?	YES		
PreConsultation Completed?	NO			1600 Req?	YES		
Fees Payed From Previous AWP	NO						
<p>CURRENT CONDITION : This site qualifies as an Imminent Risk of Failure site. A Class II watercourse with a 24-inch CPP that has a large crack where water is gullyng beneath the culvert. There is currently no access from GDRCo property.</p>							
<p>TREATMENT : Excavate between the flagged TOP and BOT removing sediment, debris, and buried logs. Install a 36-inch CMP to FPR and GDRCo AHCP guidelines as described in Section II of this THP.</p>							
Excavated Volume	26			Erosion Potential	High		
Delivery Volume	18			AHCP Priority	High		
Disturbed Surface Area	154			Excavated Materials	Soil,Gravel,Rock and Wood		

Annual Work Plan : THP Road Work Order

Date Print : 2/24/2025

GDRCo#	932401			GDRCo Name	Lower Divider	
State THP#	1-24-00189-Del			Calwater Watershed	Little Mill Creek	1103.110001
Road Point	35			Legal Description		
Road Name	Proposed			Annual Plan Year	2025	
Road Surface	Native			Work Timing	Prior to the Winter Period (Oct. 16) of the year of use or prior to plan completion, whichever comes first.	
UTM	N : 410556	E:4636340		Wildlife Restrictions	NO	
Work Type	THP			Road Use Restriction	Temporary	
Hydrologic Planning Area	Smith River			Aquatic Hab. Survey Req?	NO	
Project Type	II/III			ECP Req?	YES	
PreConsultation Completed?	NO			1600 Req?	YES	
Fees Payed From Previous AWP	NO					
<p>CURRENT CONDITION : This is new road construction and does not qualify as an Imminent Risk of Failure site. A proposed temporary road to be constructed crossing a Class III watercourse at a historic tractor crossing with approximately 8 cubic yards of material remaining.</p>						
<p>TREATMENT : Install a temporary watercourse crossing to FPR and GDRCo AHCP guidelines as described in Section II of this THP and remove prior to the Winter Period of the year of use.</p>						
Excavated Volume	24			Erosion Potential	High	
Delivery Volume	17			AHCP Priority	Medium	
Disturbed Surface Area	146			Excavated Materials	Soil,Gravel,Rock and Wood	

Annual Work Plan : THP Road Work Order

Date Print : 2/24/2025

GDRCo#	932401			GDRCo Name	Lower Divider		
State THP#	1-24-00189-Del			Calwater Watershed	Little Mill Creek	1103.110001	
Road Point	36			Legal Description	17.0N	01.0E	16
Road Name	LD-910			Annual Plan Year	2025		
Road Surface	Native			Work Timing	Prior to the Winter Period (Oct. 16) of the year of use or prior to plan completion, whichever comes first.		
UTM	N : 410586	E:4636118		Wildlife Restrictions	NO		
Work Type	THP			Road Use Restriction	Seasonal		
Hydrologic Planning Area	Little Mill Creek			Aquatic Hab. Survey Req?	NO		
Project Type	II/III			ECP Req?	YES		
PreConsultation Completed?	NO			1600 Req?	YES		
Fees Payed From Previous AWP	NO						
<p>CURRENT CONDITION : This site qualifies as an Imminent Risk of Failure site. A Class III watercourse crossing that has plugged and diverted down the road prism and into a Class III watercourse located in Unit G. Currently there is no access from GDRCo Property.</p>							
<p>TREATMENT : Excavate between the flagged TOP and BOT removing sediment debris and buried logs. Remove the crossing to FPR and GDRCo AHCP guidelines as described in Section II of this THP. The road prism shall be maintained to eliminate gullyng where diversion occurred and waterbarred accordingly.</p>							
Excavated Volume	41			Erosion Potential	Low		
Delivery Volume	29			AHCP Priority	High		
Disturbed Surface Area	249			Excavated Materials	Soil,Gravel,Rock and Wood		

Annual Work Plan : THP Road Work Order

Date Print : 2/24/2025

GDRCo#	932401			GDRCo Name	Lower Divider	
State THP#	1-24-00189-Del			Calwater Watershed	Little Mill Creek	1103.110001
Road Point	TC1			Legal Description		
Road Name	Proposed			Annual Plan Year	2025	
Road Surface	Native			Work Timing	Prior to the Winter Period (Oct.16) of the year of use.	
UTM	N : 410770	E:4637010		Wildlife Restrictions	NO	
Work Type	THP			Road Use Restriction	Tractor Road	
Hydrologic Planning Area	Smith River			Aquatic Hab. Survey Req?	NO	
Project Type	II/III			ECP Req?	NO	
PreConsultation Completed?	NO			1600 Req?	YES	
Fees Payed From Previous AWP	NO					
CURRENT CONDITION : A proposed equipment access trail crosses a Class II watercourse.						
TREATMENT : Install a temporary watercourse crossing to FPR and GDRCo AHCP guidelines as described in Section II of this THP and remove prior to the Winter Period of the year of use. PER AHCP 6.2.1.4.5 (4) Within Class II-2 RMZs, trees may be felled to facilitate skid trail watercourse crossing construction and use. All such felled trees shall be retained as downed wood in the RMZ and shall be counted towards estimated reductions in FTE values and reductions in potential recruitment of LWD. The equipment access trail shall be treated with slash or seed and straw mulch within the RMZ prior to the winter period (October 15) of the year of use.						
Excavated Volume	0			Erosion Potential	Low	
Delivery Volume	0			AHCP Priority	Low	
Disturbed Surface Area	0			Excavated Materials	Soil,Gravel,Rock and Wood	

Annual Work Plan : THP Road Work Order

Date Print : 2/24/2025

GDRCo#	932401			GDRCo Name	Lower Divider		
State THP#	1-24-00189-Del			Calwater Watershed	Savoy Creek	1103.120002	
Road Point	TC2			Legal Description	T32	R	32
Road Name	Proposed			Annual Plan Year	2025		
Road Surface	Native			Work Timing	Prior to the Winter Period (Oct.16) of the year of use.		
UTM	N : 410610	E:4639580		Wildlife Restrictions	NO		
Work Type	THP			Road Use Restriction	Tractor Road		
Hydrologic Planning Area	Smith River			Aquatic Hab. Survey Req?	NO		
Project Type	II/III			ECP Req?	NO		
PreConsultation Completed?	NO			1600 Req?	YES		
Fees Payed From Previous AWP	NO						
CURRENT CONDITION : A proposed equipment access trail crosses a Class III watercourse. Side-slopes are approximately 25% and the channel is poorly defined at this location.							
TREATMENT : Only the use of feller buncher and shovel loaders is allowable at this location. The equipment access trail shall be slash packed prior to the winter period of the year of use within the EEZ.							
Excavated Volume	0			Erosion Potential	Low		
Delivery Volume	0			AHCP Priority	Low		
Disturbed Surface Area	0			Excavated Materials			

TMIS - Culvert Report

Siteld	THP#	RDpts#	Acres	Length (Miles)	lower Elevation	Upper Elevation	Altitude	TC	cfs	C.Diam (inches)	C.Diam,Int (inches)	Method
10482393	932401	01	2.64	0.1	199	400	180.9	1.41	3.6	24	6.7	Rational
39830	932401	02	0.59	0.08	200	400	180	1.09	0.81	24	1.5	Rational
21779	932401	03	447.32	0				0	537.2	321768	321768	WC
10434090	932401	06	9.3	0.27	599	1275	608.4	2.79	12.69	24	23.62	Rational
10478897	932401	18	123.9	0				0	175.82	72	71.06	WC
10479537	932401	20	8.51	0.33	1262	1682	378	4.23	11.62	24	21.61	Rational
10478894	932401	21	1.76	0.08	1357	1499	127.8	1.25	2.4	24	4.47	Rational
10482059	932401	22	2.61	0.2	1417	1670	227.7	2.88	3.56	24	6.63	Rational
10482060	932401	23	3.61	0.23	1418	1680	235.8	3.34	4.93	24	9.17	Rational
10478797	932401	25	9.34	0.16	1448	1511	56.7	3.8	12.75	24	23.72	Rational
10478889	932401	33	23.69	0.6	1412	1790	340.2	8.78	32.34	36	35.72	Rational



DEPARTMENT OF FORESTRY AND FIRE PROTECTION
NORTHERN REGION HEADQUARTERS - SANTA ROSA
135 Ridgway Avenue
Santa Rosa, CA, 95401
(707) 576-2959
Website: www.fire.ca.gov



November 06, 2024

Minor Deviation - 12

Revised Road Point 5: replace undersized and rusted 60" CMP with 96" CMP

Harvest Document: 1-19-00161-HUM-DEV12
Plan Name: GDRCo #26-1901 CB 1000 '20 THP
Timberland Owner: GREEN DIAMOND RESOURCE COMPANY
Registered Professional Forester: RPF# 002863 KAMERON CROCKER
CAL FIRE Reviewer: Cale Lopez
Created By: David Bane

Date Received: 11/04/2024
Initial Temporary Number: REC24-00002368

Initial CAL FIRE Reviewer: Cale Lopez
Submitted Document Type: Minor Deviation

The above submission has been **Accepted** by CAL FIRE on **11/6/2024** and will be added to the Plan.

cc: Unit, RPF, File



California Timberlands Division

PO Box 68

Korbel, California

95550-0068

T (707) 668-4400

F (707) 668-4402

greendiamond.com

Kameron Crocker, RPF# 2863
P.O. Box 68
Korbel, CA 95550
707-668-4450 FAX 707-668-4402

CalFire
135 Ridgway Avenue
Santa Rosa, CA 95401

November 4, 2024

RE: Report of Minor Deviation THP 1-19-00161-HUM (CB 1000 '20 THP, GDRC# 26-1901)

Dear Review Team Chairman,

Green Diamond Resource Company requests to amend the above-referenced THP to revise the work required at Road Point 5. During recent routine maintenance inspections on the road points and appurtenant roads, it was determined that this Monitor Site now qualifies as an Imminent Risk of Failure Site which requires treatment. The existing 60" CMP is undersized and is rusted through greater than 25% of its length. Road work required includes replacing the existing pipe with a 96" CMP to FPR and GDRC AHCP guidelines. The work is expected to be completed prior to the Winter Period in 2025. These changes are reflected in the attached Revised Road Work Order. The culvert report has also been attached. Road Point 5 will be added to the Annual Work Plan and submitted to DFW and NCRWQCB for enrollment in GDRCo's MATO and Road WDR for 1600 and waste discharge coverage.

This amendment is a minor change that shall not significantly change the conduct of timber operations and shall not significantly adversely affect timberland productivity or values related to soil, water quality, watershed, wildlife, fisheries, range and forage, recreation, and aesthetic enjoyment. It is the RPF's opinion that this amendment is minor in scope and respectfully requests it be processed as a minor deviation to the THP. Noah Coonen (CalFire Forest Practice Inspector, Trinidad Resource Management) has inspected this site and Mr. Coonen agrees with the work proposed at this site and he concurs with the RPF that this amendment be considered a minor deviation. Thank you for your attention to this matter.

Sincerely,

Kameron Crocker
RPF#2863

Enclosures:

- Revised Road Work Order for Road Point 5
- TMIS Culvert Report

THP-Revised Road Work Order

GDRCO # : 261901
 THP Name : CB1000 '20
 Date Print : 10/29/2024

Road Point	Road Name	Road Classification	Mitigation Planned?	Programmatic Permit?		Timing of Work And/Or Mitigation of Operation Completion
				MATO	WDR	
05	MR-3060	Permanent	YES	YES	YES	Work will be completed prior to the first Winter Period pending amendment approval. If approval occurs on or after July 1 then work will be completed the following year prior to the Winter Period

Current Condition: This site qualifies as an Imminent Risk of Failure site. An undersized 60-inch CMP that is rusted through greater than 25% of the length. This site was designated as a Monitor Site in the initial THP road assessment and has been inspected at least once a year since the initial assessment.

Required Work : Excavate between the flagged TOP and BOT removing sediment, debris, and buried logs. Install a 96-inch CMP to FPR and GDRCo AHCP guidelines as described in Section II of the THP.

TMIS - Culvert Report

Siteld	THP#	RDpts#	Acres	Length (Miles)	lower Elevation	Upper Elevation	Altitude	TC	cfs	C.Diam(inches)	C.Diam,Int (inches)	Method
5663	261901	05_upgrade	371	0				0	309.71	96	88.78	WC

1-19-00161-HUM Minor Deviation

From Crocker, Kameron <KCrocker@greendiamond.com>

Date Mon 11/4/2024 3:14 PM

To Santa Rosa Review Team@CALFIRE <SantaRosaReviewTeam@fire.ca.gov>

Cc Mohrmann, Zach <ZMohrmann@greendiamond.com>; Ludington, Nalani <Nalani.Ludington@greendiamond.com>; Newman, Michael <Michael.Newman@greendiamond.com>

 1 attachments (1 MB)

1-19-00161-HUMMinDevRP5.pdf;

Warning: this message is from an external user and should be treated with caution.

Please see the attached amendment.

Thank you,
Kameron



Kameron Crocker
RPF #2863
Senior Forester
Green Diamond Resource Company

California Timberlands Division
Forestry District 5-Mad River
P.O. Box 68
Korbel, CA 95550
O: 707-668-4450 | **C:** 707-599-2343 | greendiamond.com





RF 1:12,000
1 inch = 1,000 feet
UTM Zone 10, NAD 1983

Mar 1, 2025

A-600_01_2025

Green Diamond Resource Co 2025 Annual Work Plan



Project Site



Permanent Road, Rocked Surface



Seasonal Road, Native Surface



Class I Watercourse



Class II Watercourse



Class III Watercourse



GDRCo Ownership

Culvert Report By AWP & Road Name

ROAD NAME	Site_Id	Thp Pt	acres	Length	lower	Upper	Altitude	TC	cfs	Culvert size	C.Diam.Int (inches)	feature	method
A-600	25053	A-600_01_2025	13.4	0.28	1482	1881	359.1	3.57	15.76	30	26.14		Rational

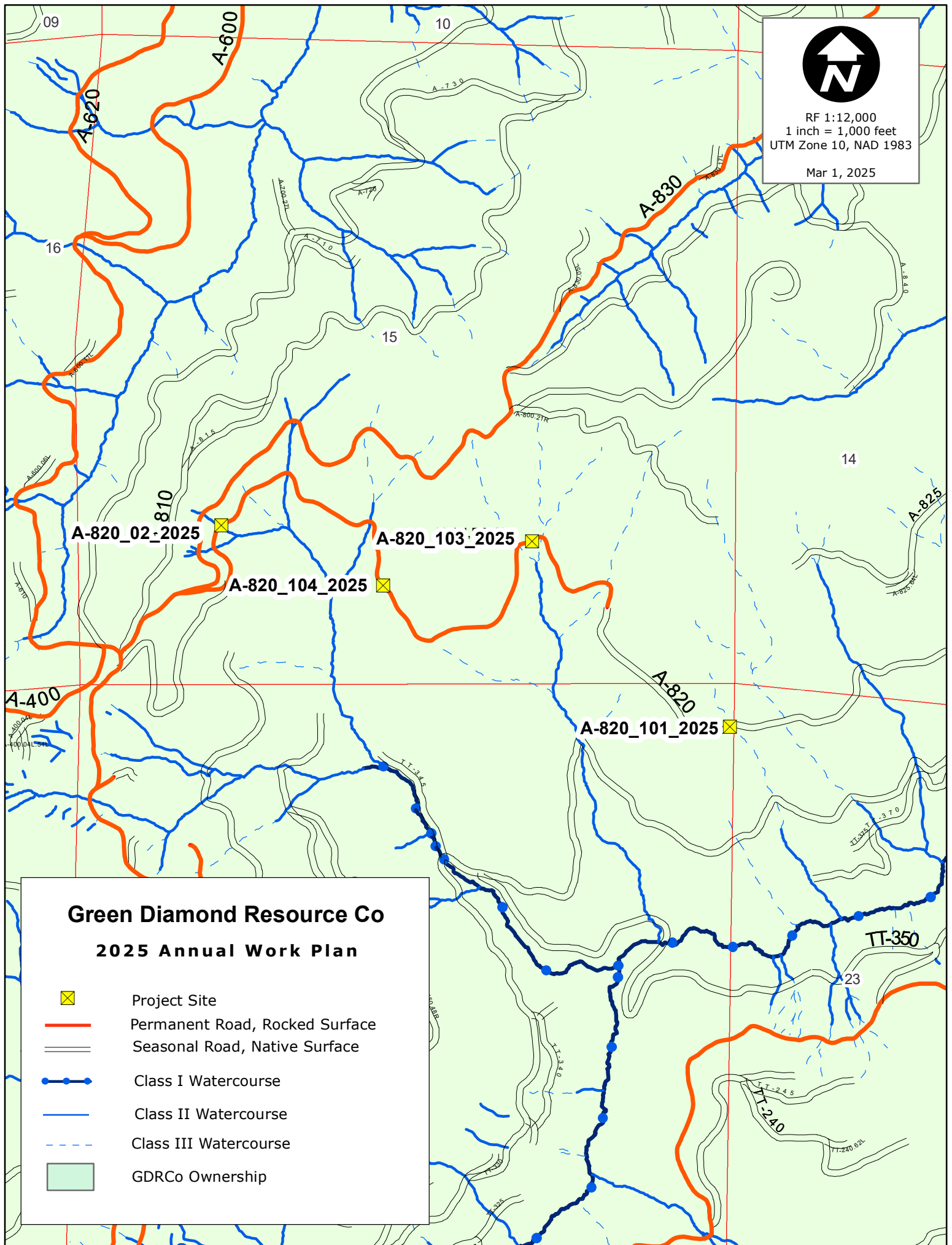

Culvert Report By AWP & Road Name

ROAD NAME	Site_Id	Thp Pt	acres	Length	lower	Upper	Altitude	TC	cfs	Culvert size	C.Diam.Int (inches)	feature	method
A-820	10469134	A820_02_2025	2.7	0.1	1504	1712	187.2	1.4	3.18	24	5.91		Rational



RF 1:12,000
1 inch = 1,000 feet
UTM Zone 10, NAD 1983

Mar 1, 2025

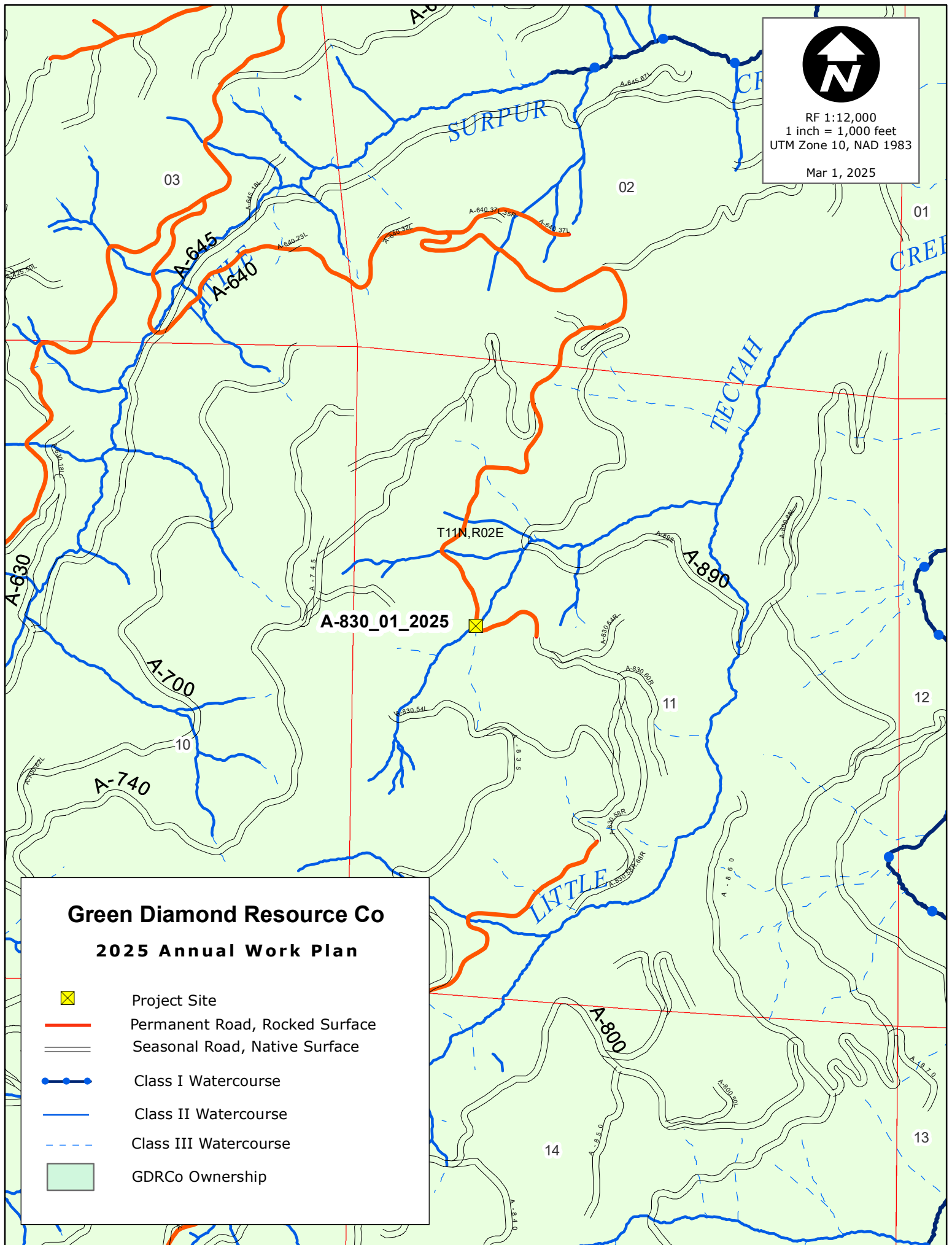

Green Diamond Resource Co 2025 Annual Work Plan



Project Site



Permanent Road, Rocked Surface



Seasonal Road, Native Surface



Class I Watercourse



Class II Watercourse



Class III Watercourse



GDRCo Ownership

Culvert Report By AWP & Road Name

ROAD NAME	Site_Id	Thp Pt	acres	Length	lower	Upper	Altitude	TC	cfs	Culvert size	C.Diam.Int (inches)	feature	method
A-830	17550	A-830_01_2025	50.45	0.4	1205	1860	589.5	4.45	59.33	48	45.6		Rational

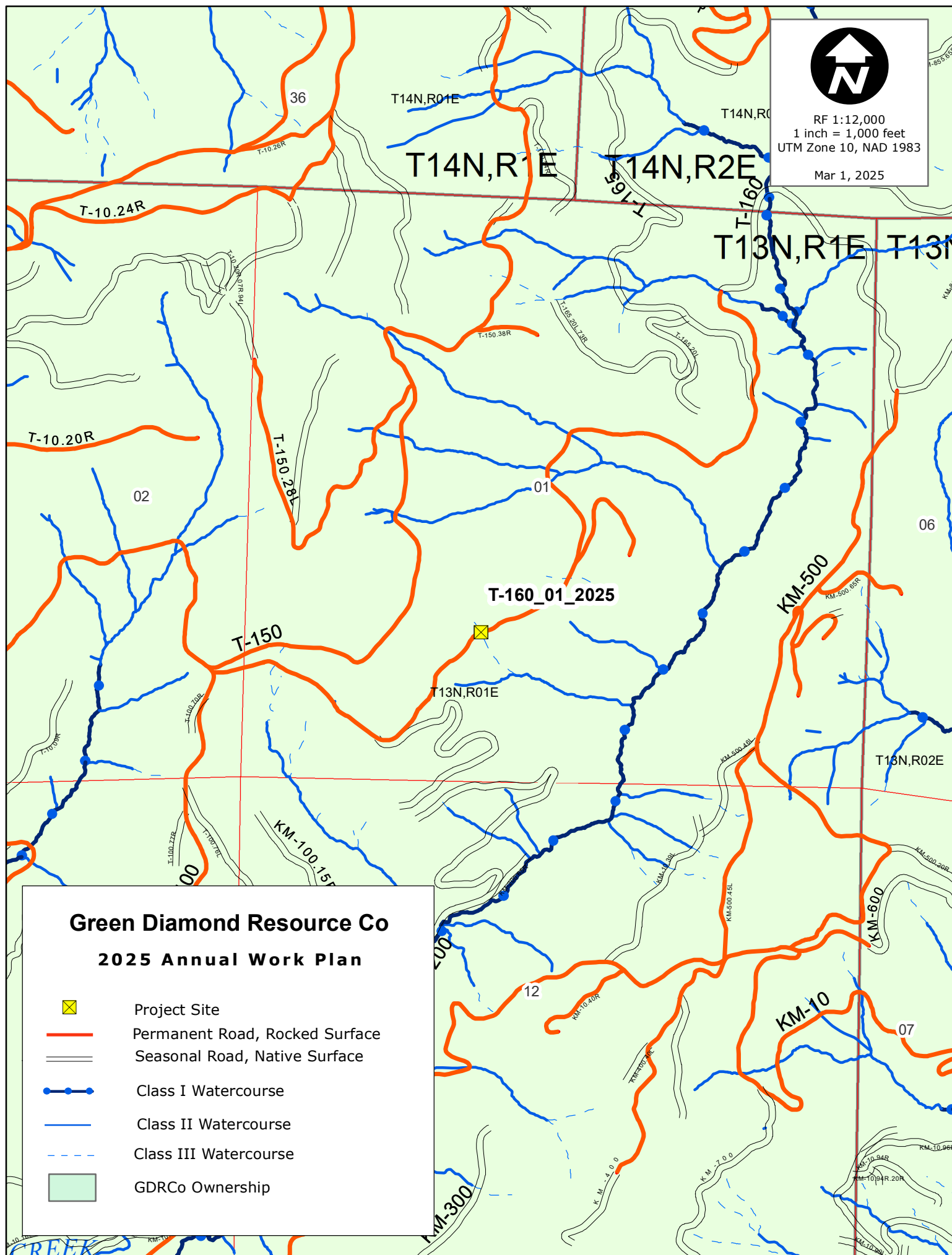

Annual Work Plan : Non THP - Road Work OrderBy

Permit Comment

Date Print: 2/24/2025

Siteld #	38101		GDRCO Action #	10169124		
SiteLabeld	580-3.1		Calwater Watershed	Hoppaw Creek	1105.110804	
Road Point	T-160_01_2025		Legal Description	13.0N	01.0E	1
Road Name	T-160		Annual Plan Year	2025		
Road Class	Rock		Work Timing	Prior to the Winter Period (Oct.16), unless 'Unseasonably Dry Fall conditions' are in effect (Oct.16 - Nov.15) of the year of use.		
UTM	N : 416134	E:4599497	Wildlife Restrictions			
Work Type	THP		Road Use Restriction	Permanent		
Hydrologic Planning Area	Hoppaw Creek		Aquatic Hab. Survey Req?	NO		
Project Type	II/III		WDR Req?	YES		
PreConsultation Completed?	NO		MATO Req?	YES		
Fees Payed From Previous AWP	NO					

CURRENT CONDITION : This site qualifies as an Imminent Risk of Failure site. A Class III watercourse crossing that was previously identified as a Watch List site. The 24-inch CMP is separated at first the first coupler.

TREATMENT : Excavate between the flagged TOP and BOT removing sediment, debris, and buried logs. Install a 24-inch CMP to FPR and GDRCo AHCP guidelines as described in Section II of this THP.

Excavated Volume	649	Erosion Potential	High
Delivery Volume	454	AHCP Priority	High
Disturbed Surface Area	3891	Excavated Materials	Soil,Gravel,Rock and Wood

TMIS - Culvert Report

Siteld	Acres	Length (Miles)	lower Elevation	Upper Elevation	Altitude	TC	cfs	C.Diam(inches)	C.Diam,Int (inches)	Method
38101	0.96	0.07	864	1079	193.5	0.91	1.13	24	2.1	Rational



RF 1:12,000
1 inch = 1,000 feet
UTM Zone 10, NAD 1983

Mar 1, 2025

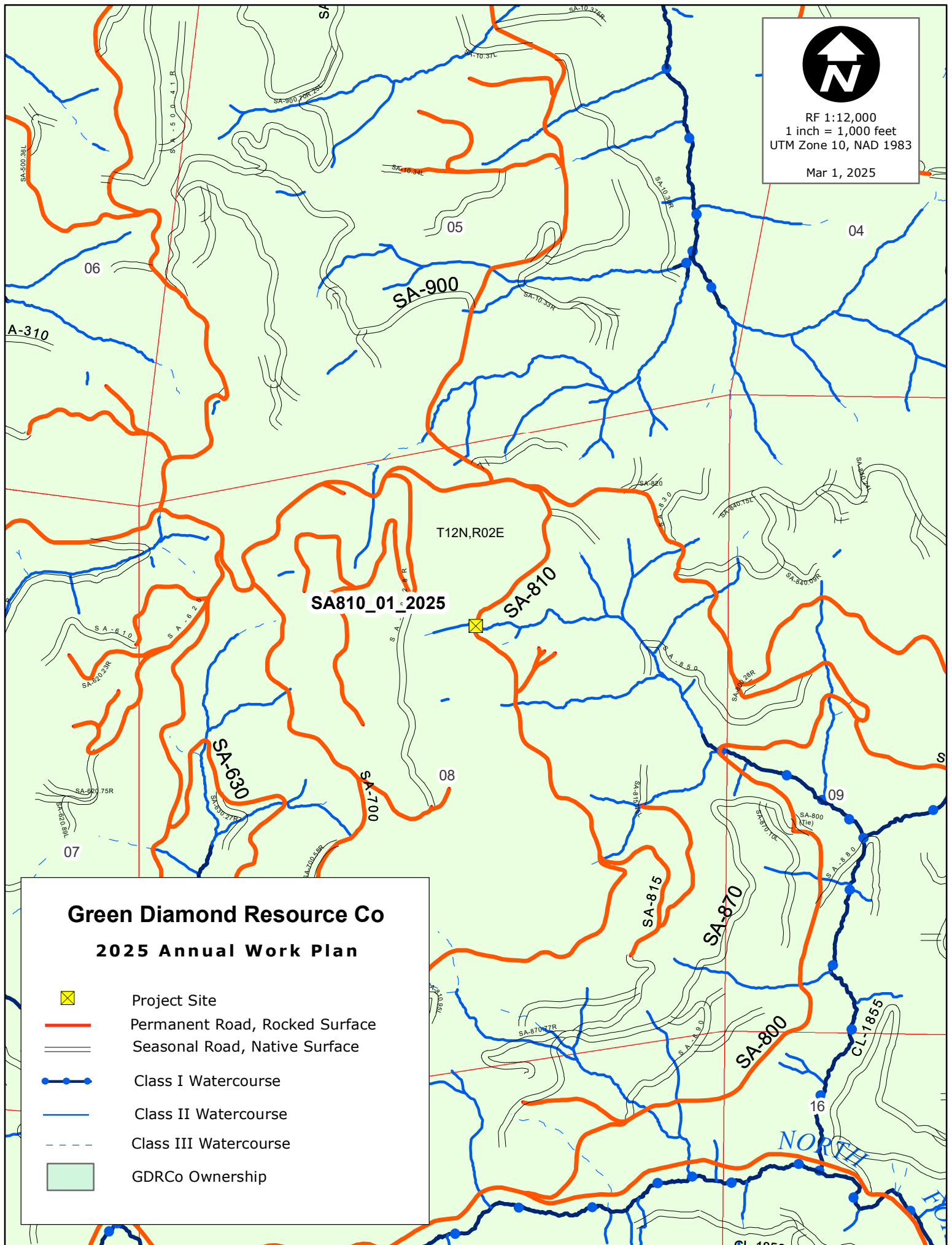

Green Diamond Resource Co

2025 Annual Work Plan



Project Site



Permanent Road, Rocked Surface



Seasonal Road, Native Surface



Class I Watercourse



Class II Watercourse



Class III Watercourse



GDRCo Ownership

Annual Work Plan : Non THP - Road Work OrderBy

Permit Comment

Date Print: 2/24/2025

Siteld #	18875			GDRCO Action #	10169355		
SiteLabeld	Yurok_AH_PAH_4			Calwater Watershed	Ah Pah Creek	1105.110702	
Road Point	SA810_01_2025			Legal Description	12.0N	02.0E	8
Road Name	SA-810			Annual Plan Year	2025		
Road Class	Rock			Work Timing	Prior to the Winter Period (Oct.16), unless 'Unseasonably Dry Fall conditions' are in effect (Oct.16 - Nov.15) of the year of use.		
UTM	N : 418965	E:4588778		Wildlife Restrictions			
Work Type	THP			Road Use Restriction	Permanent		
Hydrologic Planning Area	Ah Pah Creek			Aquatic Hab. Survey Req?	NO		
Project Type	II/III			WDR Req?	YES		
PreConsultation Completed?	NO			MATO Req?	YES		
Fees Paid From Previous AWP	NO						

CURRENT CONDITION : This site qualifies as an Imminent Risk of Failure site. A Class II watercourse with a 24-inch CMP that has flow beneath the culvert and a 4-foot erosional void in the outboard fill.

TREATMENT : Excavate between the flagged TOP and BOT removing sediment, debris, and buried logs. Install a 24-inch CMP to FPR and GDRCo AHCP guidelines as described in Section II of this THP.

Excavated Volume	319	Erosion Potential	High
Delivery Volume	223	AHCP Priority	High
Disturbed Surface Area	1911	Excavated Materials	Soil,Gravel,Rock and Wood

Culvert Report By AWP & Road Name

ROAD NAME	Site_Id	Thp Pt	acres	Length	lower	Upper	Altitude	TC	cfs	Culvert size	C.Diam.Int (inches)	feature	method
SA-810	18875	SA810_01_2025	9.1	0.22	1145	1416	243.9	3.13	10.7	24	19.91		Rational

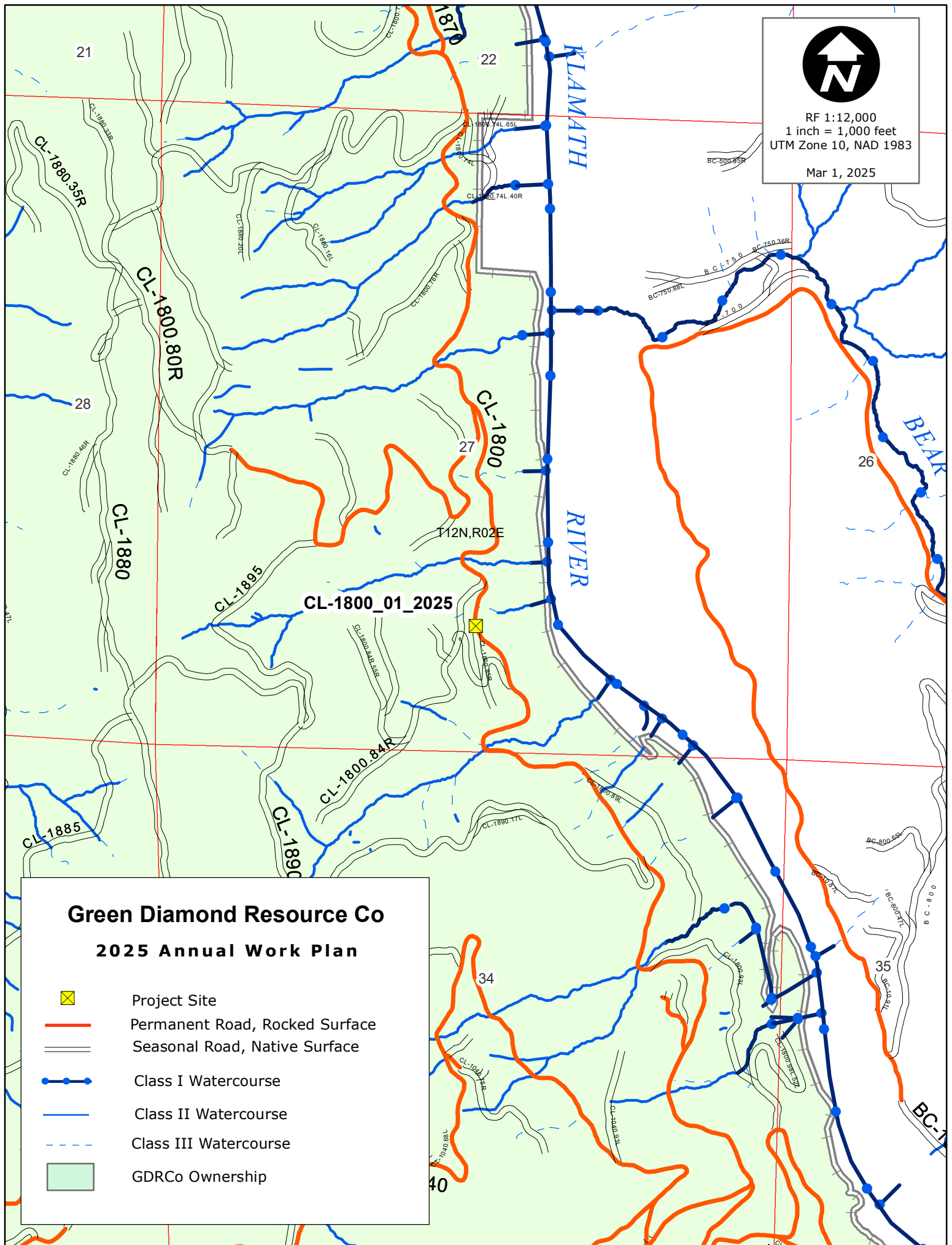

RF 1:12,000
1 inch = 1,000 feet
UTM Zone 10, NAD 1983
Mar 1, 2025

Green Diamond Resource Co 2025 Annual Work Plan



Project Site



Permanent Road, Rocked Surface



Seasonal Road, Native Surface



Class I Watercourse



Class II Watercourse



Class III Watercourse



GDRCo Ownership

Annual Work Plan : Non THP - Road Work OrderBy

Permit Comment

Date Print: 2/24/2025

Siteld #	10372902			GDRCO Action #	10170292		
SiteLabeld	CL-1800 - 13341			Calwater Watershed	Bear Creek	1105.110701	
Road Point	CL-1800_01_2025			Legal Description	12.0N	02.0E	27
Road Name	CL-1800			Annual Plan Year	2025		
Road Class	Rock			Work Timing	Prior to the Winter Period (Oct.16), unless 'Unseasonably Dry Fall conditions' are in effect (Oct.16 - Nov.15) of the year of use.		
UTM	N : 421949	E:4583039		Wildlife Restrictions			
Work Type	THP			Road Use Restriction	Permanent		
Hydrologic Planning Area	Bear Creek			Aquatic Hab. Survey Req?	NO		
Project Type	II/III			WDR Req?	YES		
PreConsultation Completed?	NO			MATO Req?	YES		
Fees Payed From Previous AWP	NO						

CURRENT CONDITION : This site qualifies as an Imminent Risk of Failure site. A Class II stream that is typically confined to a rocked inboard ditch for approximately 50feet which drains to a 36-inch CMP. Sediment has accumulated where the watercourse meets the inboard road edge causing water to overtop the road and divert along the road surface approximately 50 feet, exiting over the outlet of the CMP causing erosion of the outboard fill and approximately 15 cubic yards of sediment delivery.

TREATMENT : Excavate between the flagged TOP and BOT removing sediment, debris, and buried logs. Install a 24-inch CMP to FPR and GDRCo AHCP guidelines as described in Section II of this THP.

Excavated Volume	964	Erosion Potential	High
Delivery Volume	662	AHCP Priority	High
Disturbed Surface Area	5674	Excavated Materials	Soil,Gravel,Rock and Wood

Culvert Report By AWP & Road Name

ROAD NAME	Site_Id	Thp Pt	acres	Length	lower	Upper	Altitude	TC	cfs	Culvert size	C.Diam.Int (inches)	feature	method
CL-1800	10372902	CL-1800_01_2025	8.26	0.29	228	835	546.3	3.16	9.71	24	18.07		Rational



RF 1:12,000
1 inch = 1,000 feet
UTM Zone 10, NAD 1983

Mar 1, 2025

A-600_01_2025

Green Diamond Resource Co 2025 Annual Work Plan



Project Site



Permanent Road, Rocked Surface



Seasonal Road, Native Surface



Class I Watercourse



Class II Watercourse



Class III Watercourse



GDRCo Ownership

Annual Work Plan : Non THP - Road Work OrderBy

Permit Comment

Date Print: 2/24/2025

SiteId #	25053			GDRCO Action #	10168450		
SiteLabeld	RP-10			Calwater Watershed	Surpur Creek	1105.110704	
Road Point	A-600_01_2025			Legal Description	11.0N	02.0E	16
Road Name	A-600			Annual Plan Year	2025		
Road Class	Rock			Work Timing	Prior to the Winter Period (Oct.16), unless 'Unseasonably Dry Fall conditions' are in effect (Oct.16 - Nov.15) of the year of use.		
UTM	N : 421049	E:4576955		Wildlife Restrictions			
Work Type	THP			Road Use Restriction	Permanent		
Hydrologic Planning Area	Surpur Creek			Aquatic Hab. Survey Req?	NO		
Project Type	II/III			WDR Req?	YES		
PreConsultation Completed?	NO			MATO Req?	YES		
Fees Payed From Previous AWP	NO						
<p>CURRENT CONDITION : This site qualifies as an Imminent Risk of Failure site. A Class II watercourse crossing that was previously identified as a Watch List site. The 18-inch CMP is shotgunned and separated at the terminal culvert section.</p>							
<p>TREATMENT : Excavate between the flagged TOP and BOT removing sediment, debris, and buried logs. Install a 30-inch CMP to FPR and GDRCo AHCP guidelines as described in Section II of this THP.</p>							
Excavated Volume	384			Erosion Potential	High		
Delivery Volume	269			AHCP Priority	High		
Disturbed Surface Area	2306			Excavated Materials	Soil,Gravel,Rock and Wood		

Culvert Report By AWP & Road Name

ROAD NAME	Site_Id	Thp Pt	acres	Length	lower	Upper	Altitude	TC	cfs	Culvert size	C.Diam.Int (inches)	feature	method
A-600	25053	A-600_01_2025	13.4	0.28	1482	1881	359.1	3.57	15.76	30	26.14		Rational

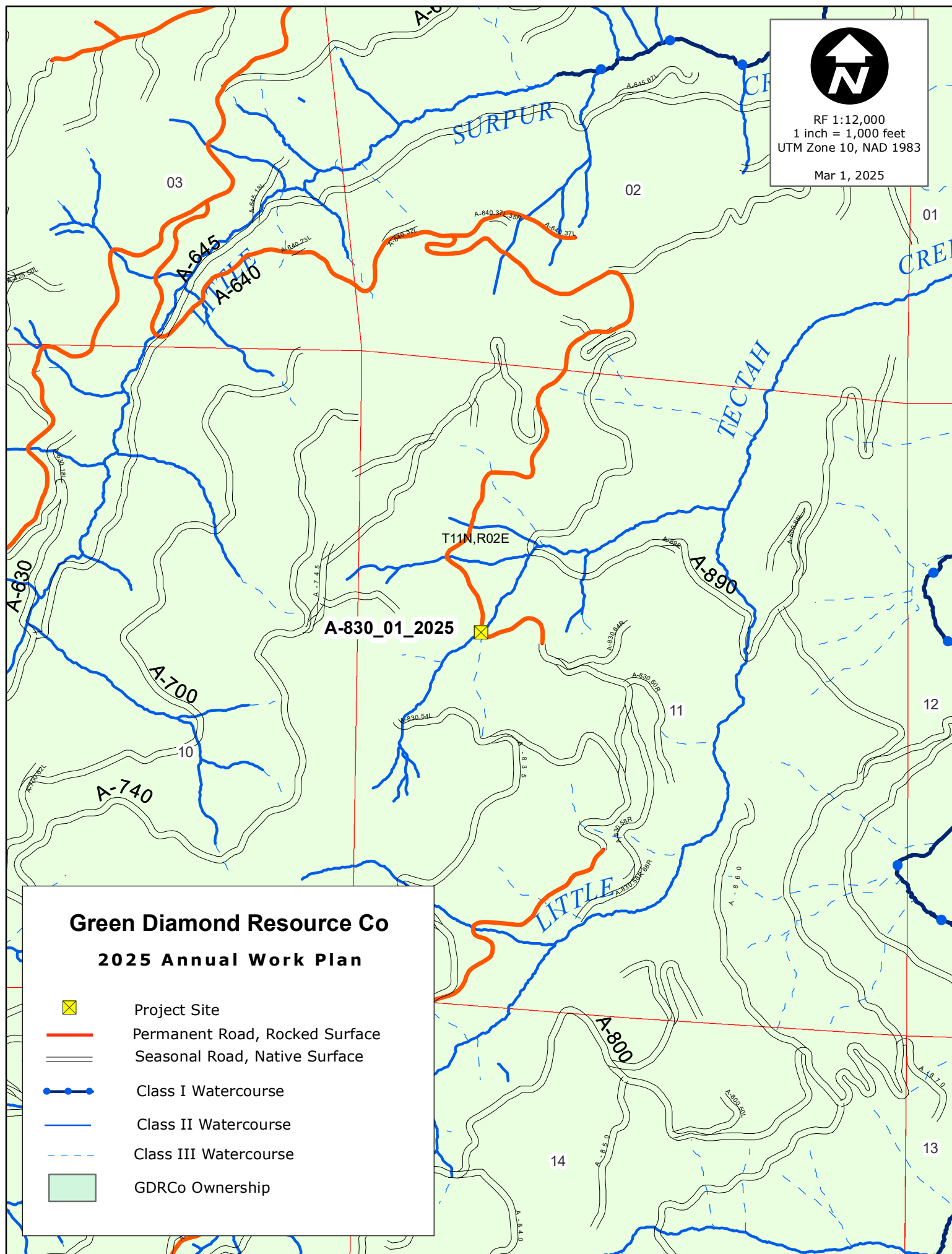

Annual Work Plan : Non THP - Road Work OrderBy

Permit Comment

Date Print: 2/24/2025

Siteld #	17550		GDRCO Action #	10170336		
SiteLabeld	Yurok_TECTAH_16		Calwater Watershed	Lower Tectah Creek	1105.110401	
Road Point	A-830_01_2025		Legal Description	11.0N	02.0E	11
Road Name	A-830		Annual Plan Year	2025		
Road Class	Native		Work Timing	Prior to the Winter Period (Oct.16), unless 'Unseasonably Dry Fall conditions' are in effect (Oct.16 - Nov.15) of the year of use.		
UTM	N : 423177	E:4578753	Wildlife Restrictions			
Work Type	THP		Road Use Rectriction	Seasonal		
Hydrologic Planning Area	Lower Tectah Creek		Aquatic Hab. Survey Req?	NO		
Project Type	II/III		WDR Req?	YES		
PreConsultation Completed?	NO		MATO Req?	YES		
Fees Payed From Previous AWP	NO					
<p>CURRENT CONDITION : This site qualifies as an Imminent Risk of Failure site. A Class II watercourse crossing with a buried CMP inlet. The watercourse over-topped the road and eroded approximately 5 cubic yards of material on the outboard fill. The watercourse remained within the critical dip and there was no diversion.</p>						
<p>TREATMENT : Excavate between the flagged TOP and BOT removing sediment, debris, and buried logs. Install a 48-inch CMP to FPR and GDRCo AHCP guidelines as described in Section II of this THP.</p>						
Excavated Volume	160		Erosion Potential	High		
Delivery Volume	112		AHCP Priority	High		
Disturbed Surface Area	960		Excavated Materials	Soil,Gravel,Rock and Wood		

Culvert Report By AWP & Road Name

ROAD NAME	Site_Id	Thp Pt	acres	Length	lower	Upper	Altitude	TC	cfs	Culvert size	C.Diam.Int (inches)	feature	method
A-830	17550	A-830_01_2025	50.45	0.4	1205	1860	589.5	4.45	59.33	48	45.6		Rational

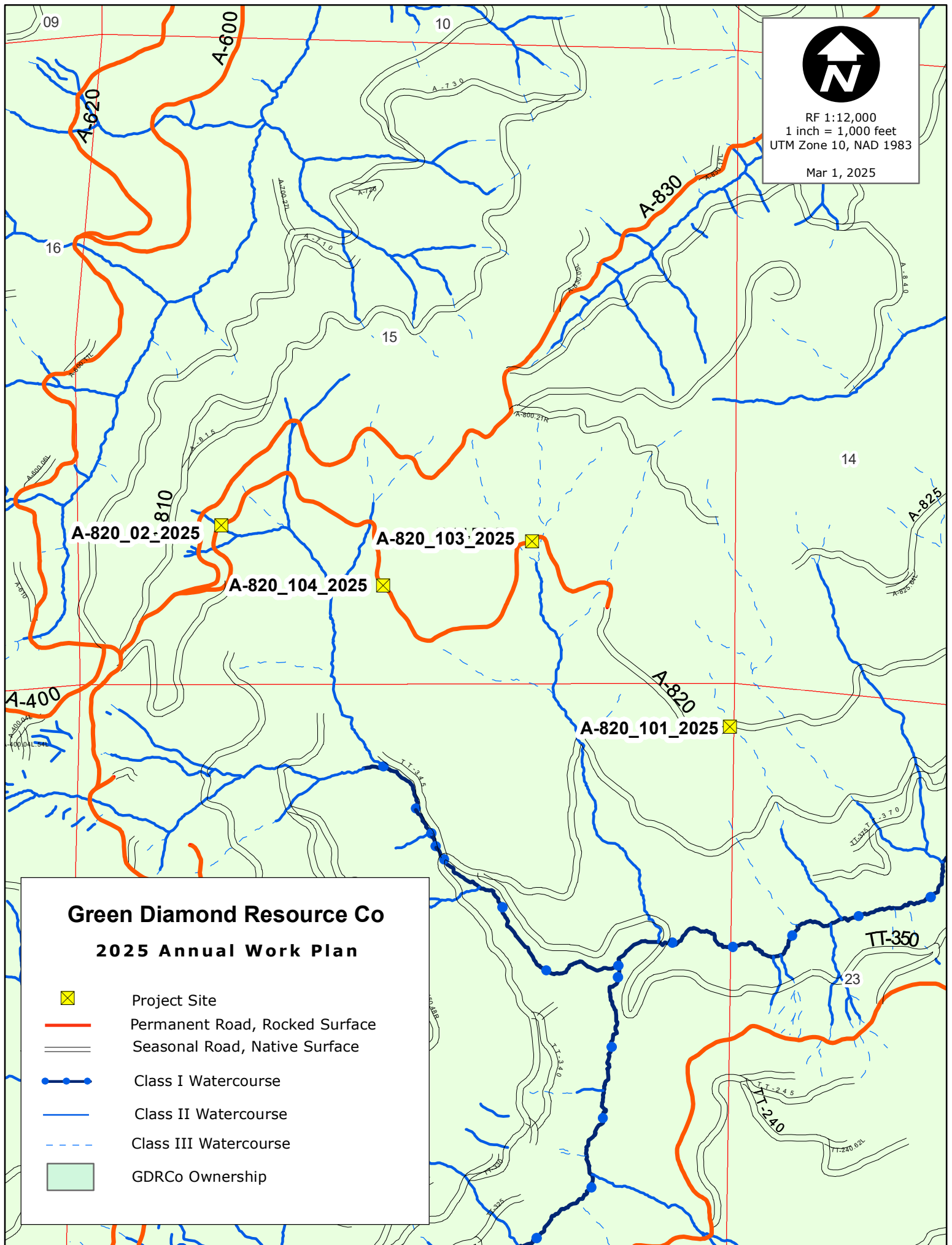

Annual Work Plan : Non THP - Road Work OrderBy

Permit Comment

Date Print: 2/24/2025

Siteld #	10469134			GDRCO Action #	10166922		
SiteLabeld	A-820 - 305			Calwater Watershed	Lower Tectah Creek	1105.110401	
Road Point	A820_02_2025			Legal Description	11.0N	02.0E	15
Road Name	A-820			Annual Plan Year	2025		
Road Class	Rock			Work Timing	Prior to the Winter Period (Oct.16), unless 'Unseasonably Dry Fall conditions' are in effect (Oct.16 - Nov.15) of the year of use.		
UTM	N : 421508	E:4576591		Wildlife Restrictions			
Work Type	THP			Road Use Rectriction	Permanent		
Hydrologic Planning Area	Lower Tectah Creek			Aquatic Hab. Survey Req?	NO		
Project Type	II/III			WDR Req?	YES		
PreConsultation Completed?	NO			MATO Req?	YES		
Fees Payed From Previous AWP	NO						

CURRENT CONDITION : This site qualifies as an Imminent Risk of Failure site. A Class II watercourse with an 18-inch CMP that is separated in several locations and hydrologically connected on the right approach.

TREATMENT : Excavate between the flagged TOP and BOT removing sediment, debris, and buried logs. Install a 24-inch CMP to FPR and GDRCo AHCP guidelines as described in Section II of this THP. Install a DRC on the right approach to hydrologically disconnect the road from the adjacent watercourse.

Excavated Volume	370	Erosion Potential	High
Delivery Volume	259	AHCP Priority	High
Disturbed Surface Area	2220	Excavated Materials	Soil,Gravel,Rock and Wood

Annual Work Plan : Non THP - Road Work Order By Permit Comment

Date Print: 2/24/2025

Siteld #	10469130			GDRCO Action #	10166913		
SiteLabeld	A-820 - 2490			Calwater Watershed	Lower Tectah Creek	1105.110401	
Road Point	A820_101_2025			Legal Description	11.0N	02.0E	22
Road Name	A-820			Annual Plan Year	2025		
Road Class	Rock			Work Timing	Prior to the Winter Period (Oct.16), unless 'Unseasonably Dry Fall conditions' are in effect (Oct.16 - Nov.15) of the year of use.		
UTM	N : 422825	E:4576070		Wildlife Restrictions			
Work Type	THP			Road Use Restriction	Permanent		
Hydrologic Planning Area	Lower Tectah Creek			Aquatic Hab. Survey Req?	NO		
Project Type	II/III			WDR Req?	YES		
PreConsultation Completed?	NO			MATO Req?	NO		
Fees Payed From Previous AWP	NO						

CURRENT CONDITION : This site does not qualify as an Imminent Risk of Failure site. A Class II watercourse crossing with a 24-inch plastic pipe that is hydrologically connected on the right approach.

TREATMENT : Install a drainage facility on the right approach to disconnect the road surface from the adjacent watercourse.

Excavated Volume	0	Erosion Potential	Low
Delivery Volume	0	AHCP Priority	Low
Disturbed Surface Area	0	Excavated Materials	

Annual Work Plan : Non THP - Road Work Order By

Permit Comment

Date Print: 2/24/2025

Siteld #	10469132			GDRCO Action #	10166915		
SiteLabeld	A-820 - 1616			Calwater Watershed	Lower Tectah Creek	1105.110401	
Road Point	A820_103_2025			Legal Description	11.0N	02.0E	15
Road Name	A-820			Annual Plan Year	2025		
Road Class	Rock			Work Timing	Prior to the Winter Period (Oct.16), unless 'Unseasonably Dry Fall conditions' are in effect (Oct.16 - Nov.15) of the year of use.		
UTM	N : 422312	E:4576548		Wildlife Restrictions			
Work Type	THP			Road Use Restriction	Permanent		
Hydrologic Planning Area	Lower Tectah Creek			Aquatic Hab. Survey Req?	NO		
Project Type	#Error			WDR Req?	YES		
PreConsultation Completed?	NO			MATO Req?	NO		
Fees Paid From Previous AWP	NO						

CURRENT CONDITION : This site does not qualify as an Imminent Risk of Failure site. Water has collected on the inboard edge of the road prism and is draining across the road, delivering to the adjacent watercourse.

TREATMENT : Reestablish the inboard ditch and install a DRC to hydrologically disconnect the ditch line from the adjacent watercourse.

Excavated Volume	0	Erosion Potential	Medium
Delivery Volume	0	AHCP Priority	Medium
Disturbed Surface Area	0	Excavated Materials	

Annual Work Plan : Non THP - Road Work Order By

Permit Comment

Date Print: 2/24/2025

Siteld #	10469133			GDRCO Action #	10166918		
SiteLabeld	A-820 - 989			Calwater Watershed	Lower Tectah Creek	1105.110401	
Road Point	A820_104_2025			Legal Description	11.0N	02.0E	15
Road Name	A-820			Annual Plan Year	2025		
Road Class	Rock			Work Timing	Prior to the Winter Period (Oct.16), unless 'Unseasonably Dry Fall conditions' are in effect (Oct.16 - Nov.15) of the year of use.		
UTM	N : 421927	E:4576435		Wildlife Restrictions			
Work Type	THP			Road Use Rectriction	Permanent		
Hydrologic Planning Area	Lower Tectah Creek			Aquatic Hab. Survey Req?	NO		
Project Type	#Error			WDR Req?	NO		
PreConsultation Completed?	NO			MATO Req?	NO		
Fees Payed From Previous AWP	NO						

CURRENT CONDITION : This site does not qualify as an Imminent Risk of Failure site. A DRC is rusted through throughout the entire length.

TREATMENT : Replace the DRC at this location.

Excavated Volume	0	Erosion Potential	Low
Delivery Volume	0	AHCP Priority	NAP
Disturbed Surface Area	0	Excavated Materials	

Culvert Report By AWP & Road Name

ROAD NAME	Site_Id	Thp Pt	acres	Length	lower	Upper	Altitude	TC	cfs	Culvert size	C.Diam.Int (inches)	feature	method
A-820	10469134	A820_02_2025	2.7	0.1	1504	1712	187.2	1.4	3.18	24	5.91		Rational

Annual Work Plan : Non THP - Road Work OrderBy

Permit Comment

Date Print: 2/24/2025

Siteld #	10311001		GDRCO Action #	10170225		
SiteLabeld	SK-400 - 978		Calwater Watershed	Upper Tully Creek	1105.110205	
Road Point	SK-400_01_2025		Legal Description	09.0N	03.0E	20
Road Name	SK-400		Annual Plan Year	2025		
Road Class	Native		Work Timing	Prior to the Winter Period (Oct.16), unless 'Unseasonably Dry Fall conditions' are in effect (Oct.16 - Nov.15) of the year of use.		
UTM	N : 427283	E:4556733	Wildlife Restrictions			
Work Type	THP		Road Use Rectriction	Seasonal		
Hydrologic Planning Area	Upper Tully Creek		Aquatic Hab. Survey Req?	NO		
Project Type	II/III		WDR Req?	YES		
PreConsultation Completed?	NO		MATO Req?	YES		
Fees Payed From Previous AWP	NO					
<p>CURRENT CONDITION : This site qualifies as an Imminent Risk of Failure site. A Class III watercourse crossing that was previously identified as a Watch List site. The 12-inch CMP is rusted through greater than 25% of the length. There is evidence of flow under culvert with erosion under the last 10 feet of the pipe.</p>						
<p>TREATMENT : Excavate between the flagged TOP and BOT removing sediment, debris, and buried logs. Install a 24-inch CMP to FPR and GDRCo AHCP guidelines as described in Section II of this THP.</p>						
Excavated Volume	241		Erosion Potential	High		
Delivery Volume	169		AHCP Priority	High		
Disturbed Surface Area	1449		Excavated Materials	Soil,Gravel,Rock and Wood		

Culvert Report By AWP & Road Name

ROAD NAME	Site_Id	Thp Pt	acres	Length	lower	Upper	Altitude	TC	cfs	Culvert size	C.Diam.Int (inches)	feature	method
SK-400	10311001	SK-400_01_2025	4.8	0.15	2599	2819	198	2.18	4.23	24	7.88		Rational



RF 1:12,000
1 inch = 1,000 feet
UTM Zone 10, NAD 1983

Mar 1, 2025

BL2210_01_2025

T09N,R01E

BL2250_01_2025

BL-2250

Green Diamond Resource Co 2025 Annual Work Plan



Project Site



Permanent Road, Rocked Surface



Seasonal Road, Native Surface



Class I Watercourse



Class II Watercourse



Class III Watercourse



GDRCo Ownership

Annual Work Plan : Non THP - Road Work OrderBy

Permit Comment

Date Print: 2/24/2025

Siteld #	8241			GDRCO Action #	10169425		
SiteLabeld	PWA-MP_1726			Calwater Watershed	Pitcher Creek	1108.100001	
Road Point	BL2210_01_2025			Legal Description	09.0N	01.0E	32
Road Name	BL-2210			Annual Plan Year	2025		
Road Class	Native			Work Timing	Prior to the Winter Period (Oct.16), unless 'Unseasonably Dry Fall conditions' are in effect (Oct.16 - Nov.15) of the year of use.		
UTM	N : 408798	E:4553454		Wildlife Restrictions			
Work Type	THP			Road Use Restriction	Seasonal		
Hydrologic Planning Area	Pitcher Creek			Aquatic Hab. Survey Req?	NO		
Project Type	II/III			WDR Req?	YES		
PreConsultation Completed?	NO			MATO Req?	YES		
Fees Paid From Previous AWP	NO						

CURRENT CONDITION : This site qualifies as an Imminent Risk of Failure site. A Class II watercourse crossing with a 30-inch CMP that is rusted through greater than 25% of the length.

TREATMENT : Excavate between the flagged TOP and BOT removing sediment, debris, and buried logs. Install a 30-inch CMP to FPR and GDRCo AHCP guidelines as described in Section II of this THP.

Excavated Volume	230	Erosion Potential	High
Delivery Volume	161	AHCP Priority	High
Disturbed Surface Area	1380	Excavated Materials	Soil,Gravel,Rock and Wood

Annual Work Plan : Non THP - Road Work OrderBy

Permit Comment

Date Print: 2/24/2025

Siteld #	7572			GDRCO Action #	10169422		
SiteLabeld	PWA-MP_956			Calwater Watershed	Maple Creek	1108.100003	
Road Point	BL2250_01_2025			Legal Description	08.0N	01.0E	4
Road Name	BL-2250			Annual Plan Year	2025		
Road Class	Rock			Work Timing	Prior to the Winter Period (Oct.16), unless 'Unseasonably Dry Fall conditions' are in effect (Oct.16 - Nov.15) of the year of use.		
UTM	N : 410118	E:4552009		Wildlife Restrictions			
Work Type	THP			Road Use Restriction	Permanent		
Hydrologic Planning Area	Maple Creek			Aquatic Hab. Survey Req?	NO		
Project Type	II/III			WDR Req?	YES		
PreConsultation Completed?	NO			MATO Req?	YES		
Fees Paid From Previous AWP	NO						

CURRENT CONDITION : This site qualifies as an Imminent Risk of Failure site. A Class II watercourse crossing with a 24-inch plastic pipe that is separated.

TREATMENT : Excavate between the flagged TOP and BOT removing sediment, debris, and buried logs. Install a 24-inch CMP to FPR and GDRCo AHCP guidelines as described in Section II of this THP.

Excavated Volume	319	Erosion Potential	High
Delivery Volume	223	AHCP Priority	High
Disturbed Surface Area	1911	Excavated Materials	Soil,Gravel,Rock and Wood

Culvert Report By AWP & Road Name

ROAD NAME	Site_Id	Thp Pt	acres	Length	lower	Upper	Altitude	TC	cfs	Culvert size	C.Diam.Int (inches)	feature	method
BL-2210	8241	BL2210_01_2025	17.6	0.35	506	800	264.6	5.19	15.52	30	25.97		Rational
BL-2250	7572	BL2250_01_2025	3.38	0.17	851	1070	197.1	2.53	2.98	24	5.55		Rational

Culvert Report By AWP & Road Name

ROAD NAME	Site_Id	Thp Pt	acres	Length	lower	Upper	Altitude	TC	cfs	Culvert size	C.Diam.Int (inches)	feature	method
BL-2210	8241	BL2210_01_2025	17.6	0.35	506	800	264.6	5.19	15.52	30	25.97		Rational
BL-2250	7572	BL2250_01_2025	3.38	0.17	851	1070	197.1	2.53	2.98	24	5.55		Rational



RF 1:12,000
1 inch = 1,000 feet
UTM Zone 10, NAD 1983

Mar 1, 2025

BL2210_01_2025

T09N,R01E

BL2250_01_2025

BL-2250

Green Diamond Resource Co 2025 Annual Work Plan



Project Site



Permanent Road, Rocked Surface



Seasonal Road, Native Surface



Class I Watercourse



Class II Watercourse



Class III Watercourse





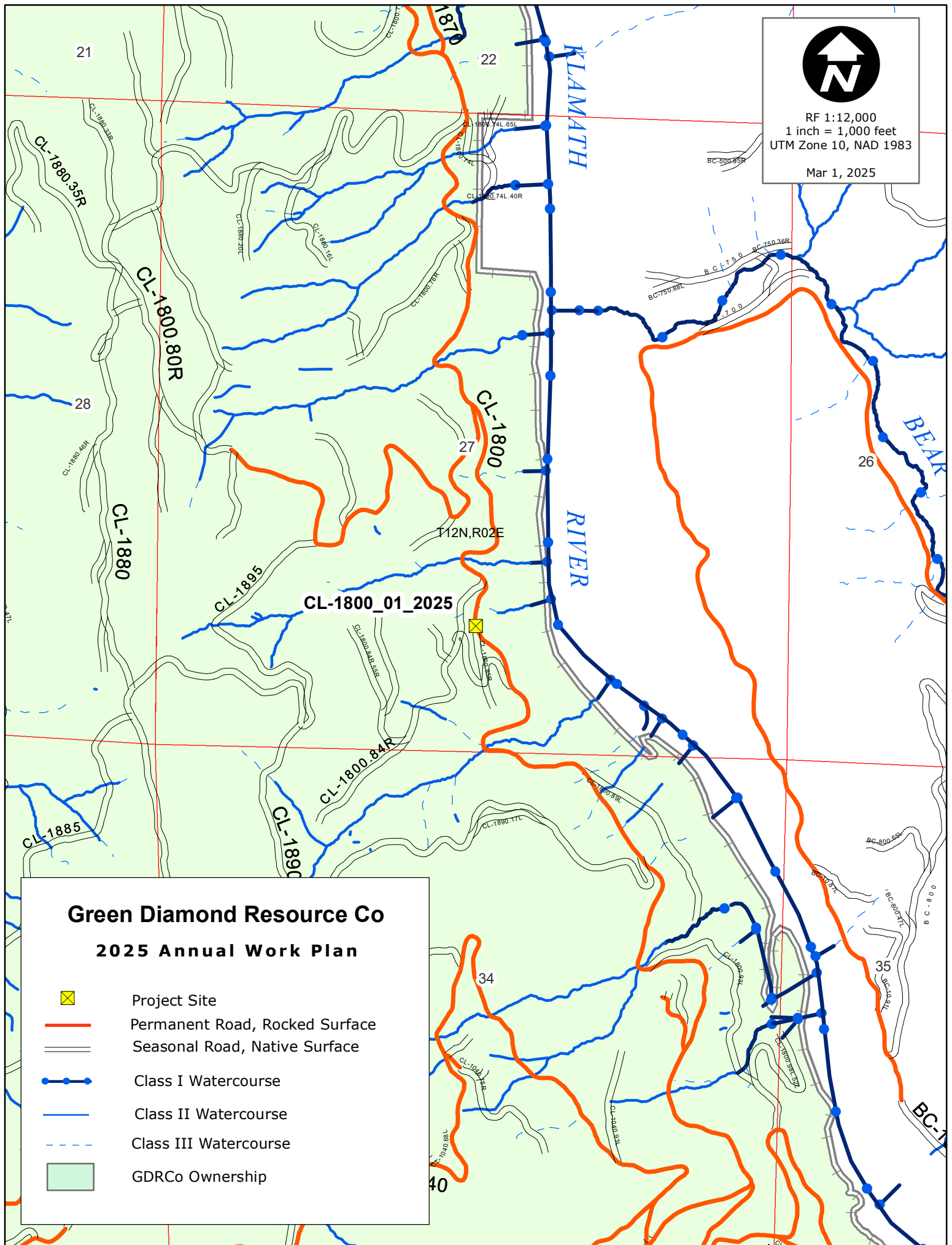



GDRCo Ownership



RF 1:12,000
1 inch = 1,000 feet
UTM Zone 10, NAD 1983
Mar 1, 2025

Green Diamond Resource Co 2025 Annual Work Plan

-  Project Site
-  Permanent Road, Rocked Surface
-  Seasonal Road, Native Surface
-  Class I Watercourse
-  Class II Watercourse
-  Class III Watercourse
-  GDRCo Ownership

Culvert Report By AWP & Road Name

ROAD NAME	Site_Id	Thp Pt	acres	Length	lower	Upper	Altitude	TC	cfs	Culvert size	C.Diam.Int (inches)	feature	method
CL-1800	10372902	CL-1800_01_2025	8.26	0.29	228	835	546.3	3.16	9.71	24	18.07		Rational

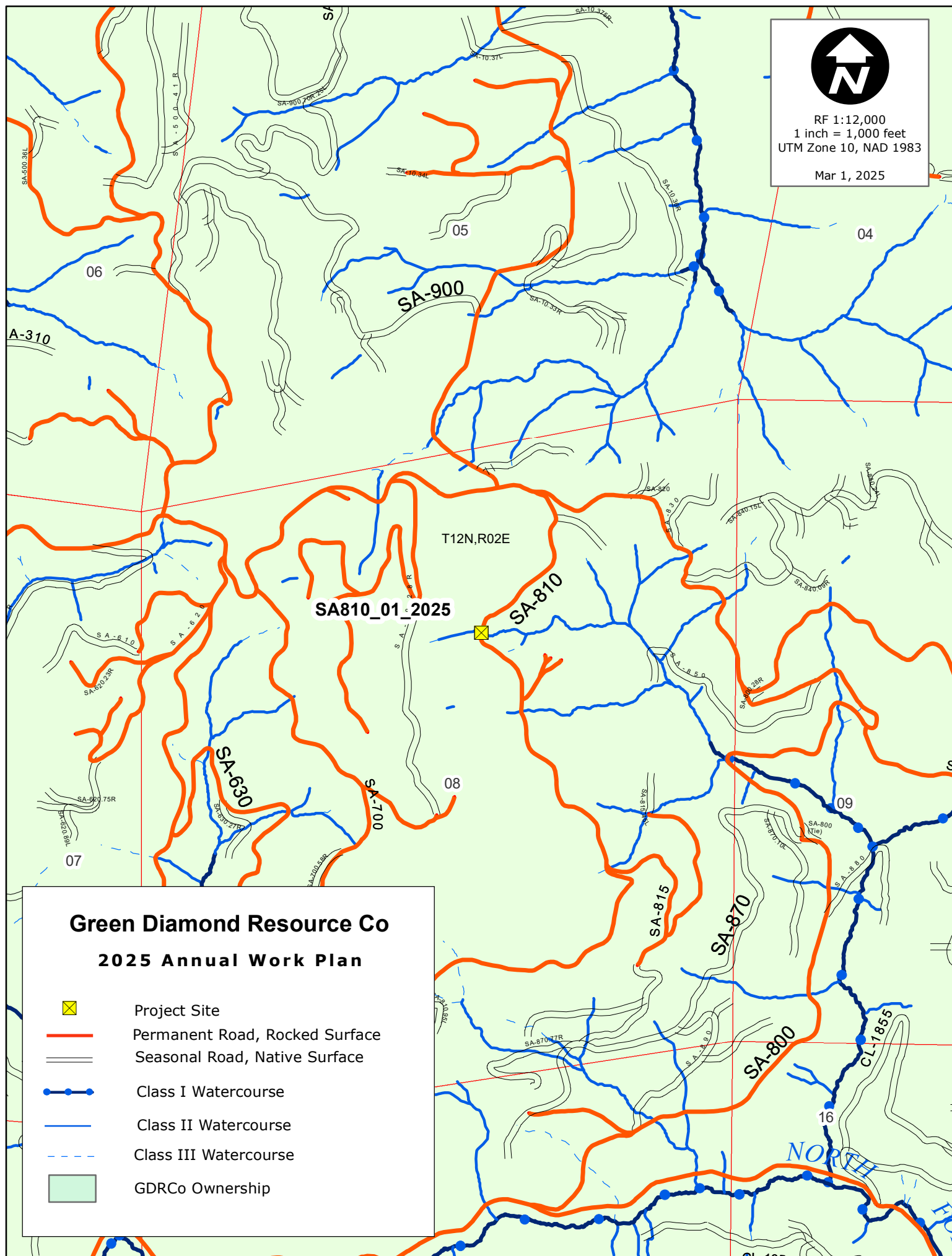

Culvert Report By AWP & Road Name

ROAD NAME	Site_Id	Thp Pt	acres	Length	lower	Upper	Altitude	TC	cfs	Culvert size	C.Diam.Int (inches)	feature	method
SA-810	18875	SA810_01_2025	9.1	0.22	1145	1416	243.9	3.13	10.7	24	19.91		Rational



RF 1:12,000
1 inch = 1,000 feet
UTM Zone 10, NAD 1983

Mar 1, 2025

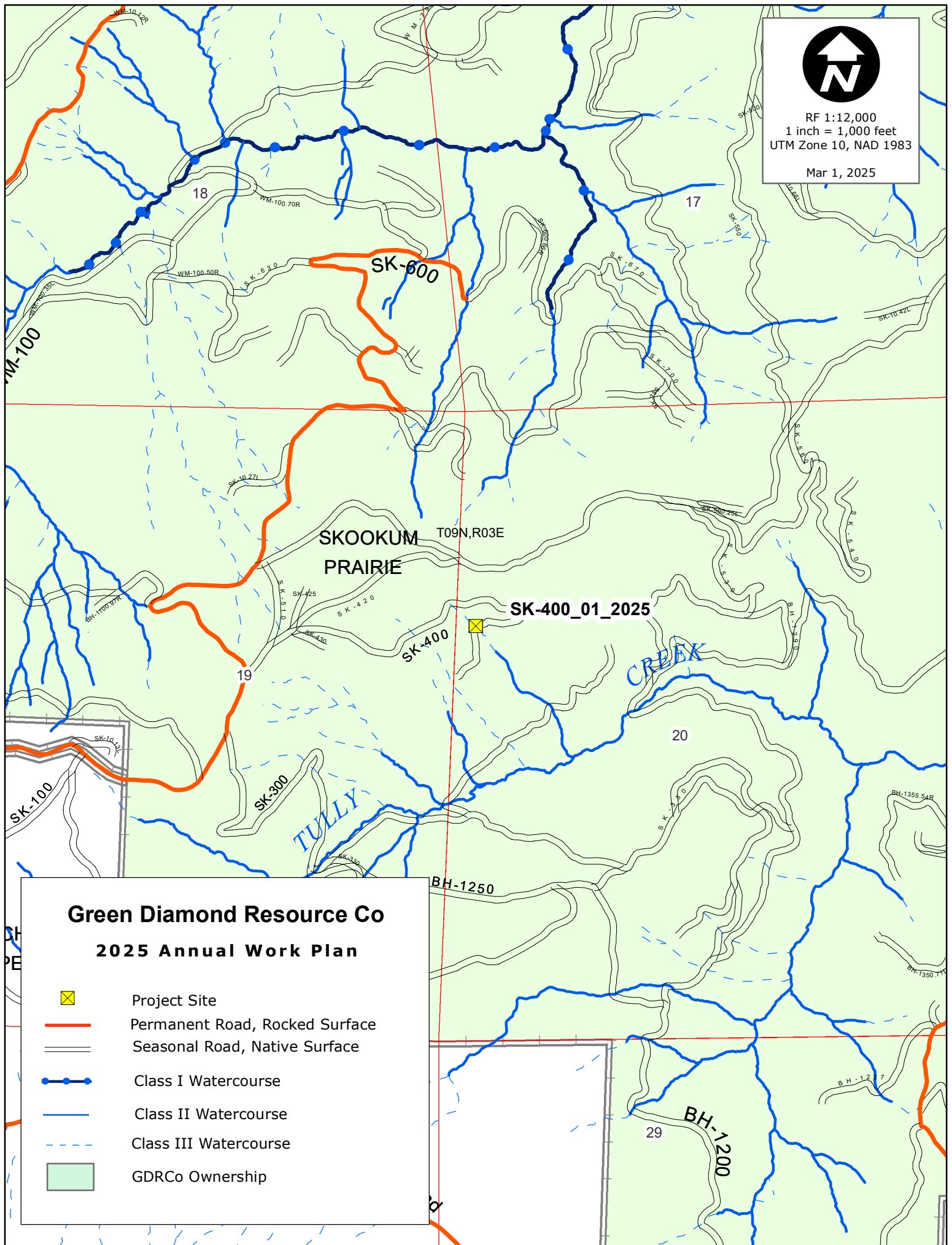

Green Diamond Resource Co

2025 Annual Work Plan



Project Site



Permanent Road, Rocked Surface



Seasonal Road, Native Surface



Class I Watercourse



Class II Watercourse



Class III Watercourse



GDRCo Ownership

Culvert Report By AWP & Road Name

ROAD NAME	Site_Id	Thp Pt	acres	Length	lower	Upper	Altitude	TC	cfs	Culvert size	C.Diam.Int (inches)	feature	method
SK-400	10311001	SK-400_01_2025	4.8	0.15	2599	2819	198	2.18	4.23	24	7.88		Rational

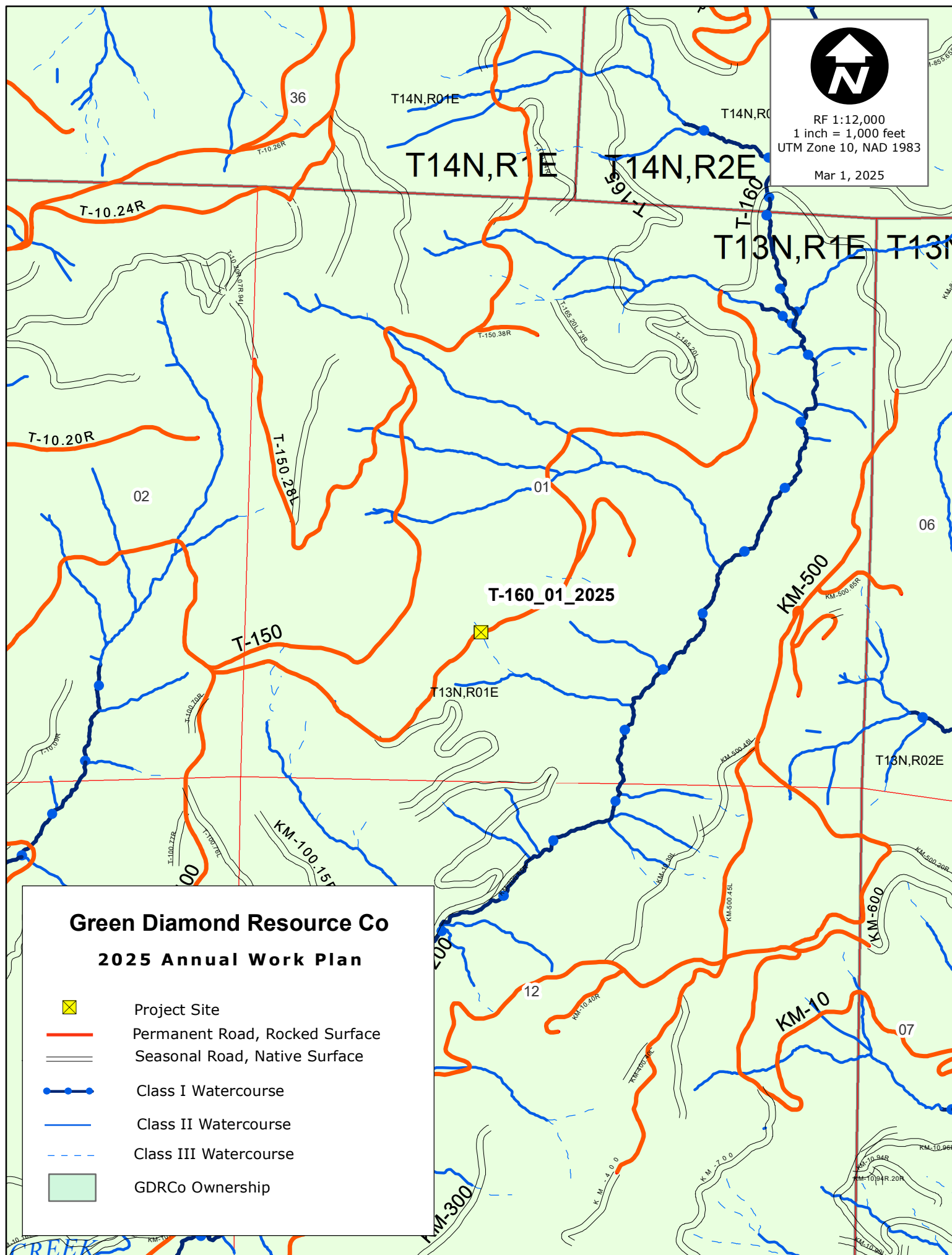

TMIS - Culvert Report

Siteld	Acres	Length (Miles)	lower Elevation	Upper Elevation	Altitude	TC	cfs	C.Diam(inches)	C.Diam,Int (inches)	Method
38101	0.96	0.07	864	1079	193.5	0.91	1.13	24	2.1	Rational



RF 1:12,000
1 inch = 1,000 feet
UTM Zone 10, NAD 1983

Mar 1, 2025

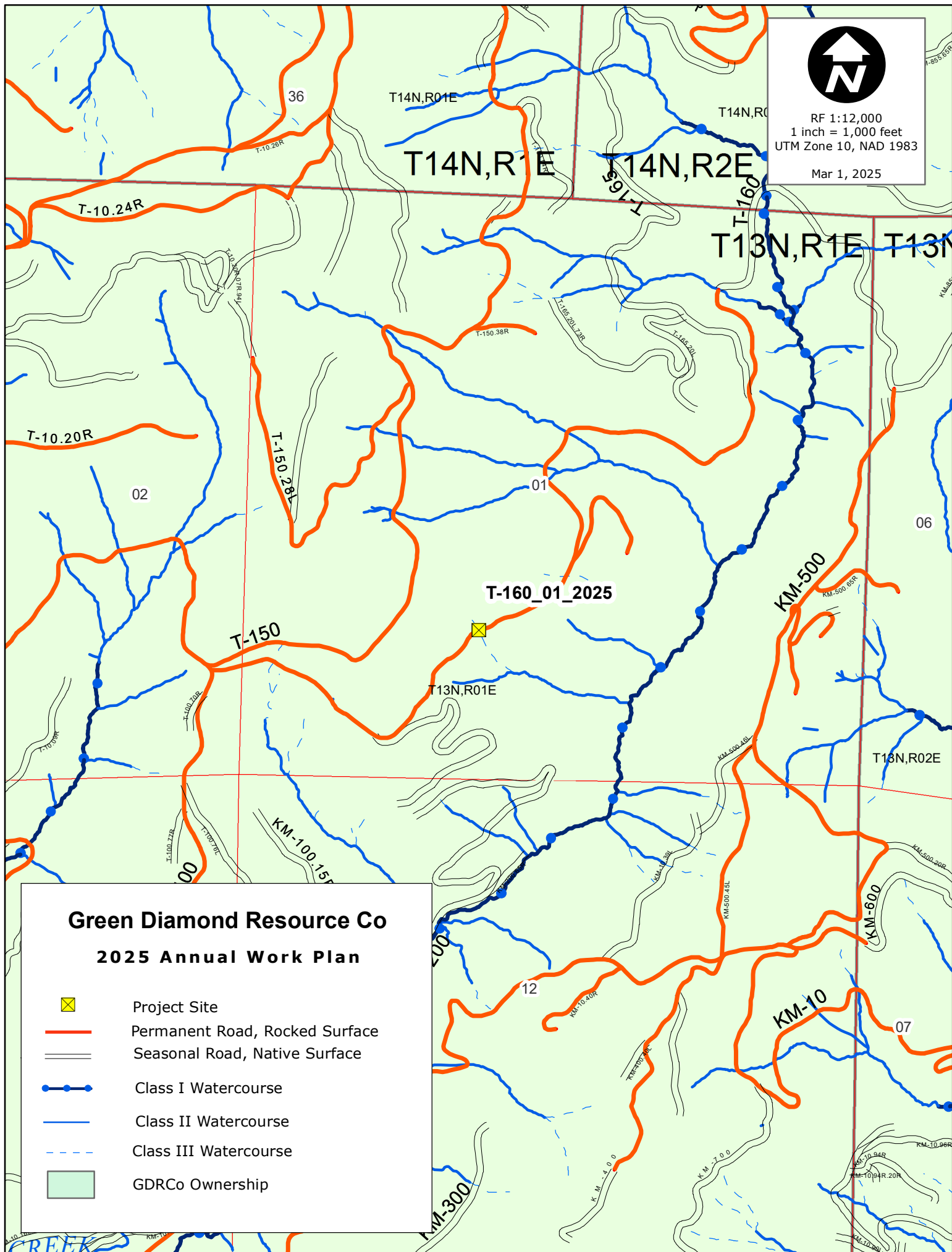

Annual Work Plan : Non THP - Road Work OrderBy

Permit Comment

Date Print: 2/24/2025

Siteld #	38101		GDRCO Action #	10169124		
SiteLabeld	580-3.1		Calwater Watershed	Hoppaw Creek	1105.110804	
Road Point	T-160_01_2025		Legal Description	13.0N	01.0E	1
Road Name	T-160		Annual Plan Year	2025		
Road Class	Rock		Work Timing	Prior to the Winter Period (Oct.16), unless 'Unseasonably Dry Fall conditions' are in effect (Oct.16 - Nov.15) of the year of use.		
UTM	N : 416134	E:4599497	Wildlife Restrictions			
Work Type	THP		Road Use Restriction	Permanent		
Hydrologic Planning Area	Hoppaw Creek		Aquatic Hab. Survey Req?	NO		
Project Type	II/III		WDR Req?	YES		
PreConsultation Completed?	NO		MATO Req?	YES		
Fees Payed From Previous AWP	NO					

CURRENT CONDITION : This site qualifies as an Imminent Risk of Failure site. A Class III watercourse crossing that was previously identified as a Watch List site. The 24-inch CMP is separated at first the first coupler.

TREATMENT : Excavate between the flagged TOP and BOT removing sediment, debris, and buried logs. Install a 24-inch CMP to FPR and GDRCo AHCP guidelines as described in Section II of this THP.

Excavated Volume	649	Erosion Potential	High
Delivery Volume	454	AHCP Priority	High
Disturbed Surface Area	3891	Excavated Materials	Soil,Gravel,Rock and Wood

TMIS - Culvert Report

Siteld	Acres	Length (Miles)	lower Elevation	Upper Elevation	Altitude	TC	cfs	C.Diam(inches)	C.Diam,Int (inches)	Method
38101	0.96	0.07	864	1079	193.5	0.91	1.13	24	2.1	Rational

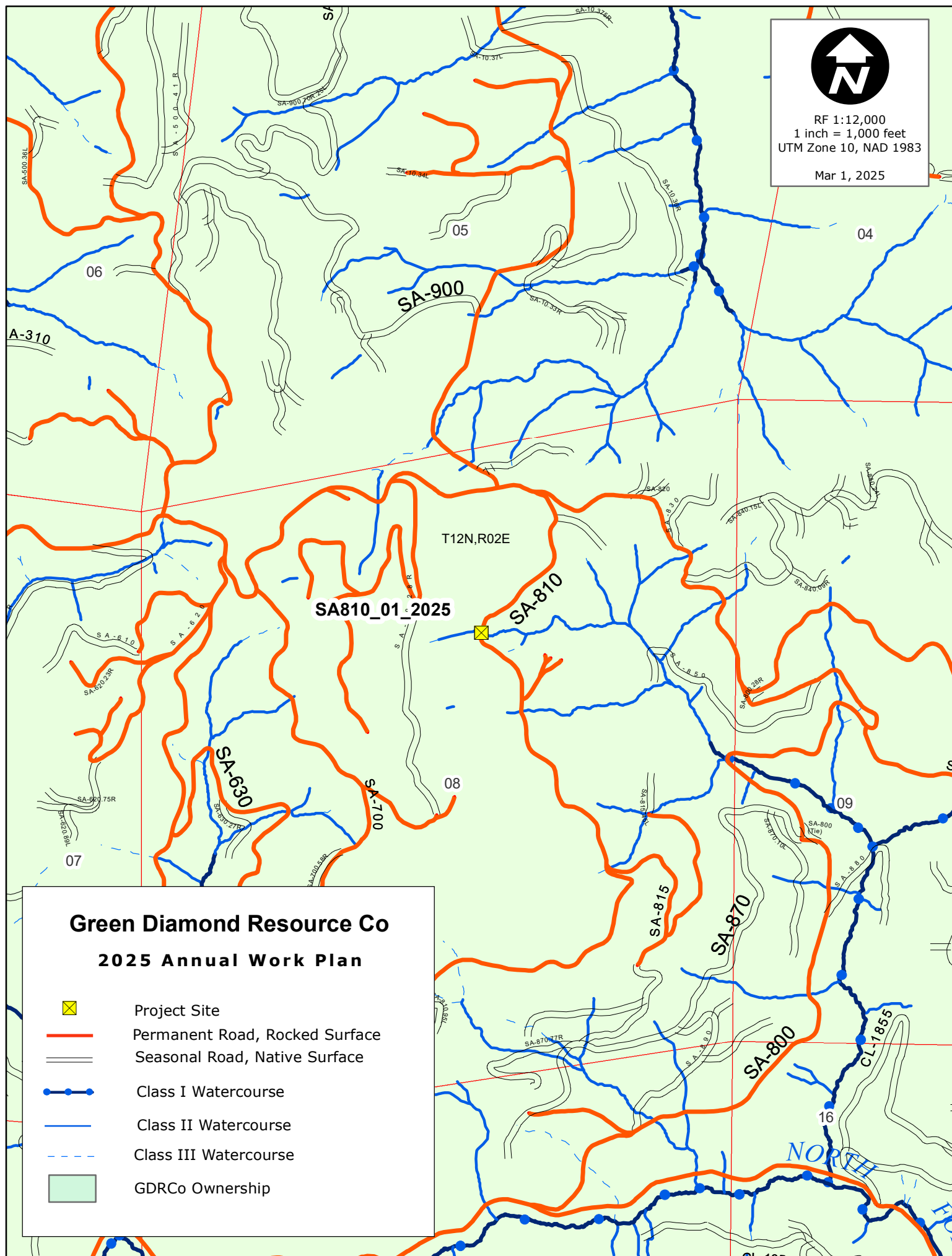

Annual Work Plan : Non THP - Road Work OrderBy

Permit Comment

Date Print: 2/24/2025

Siteld #	18875			GDRCO Action #	10169355		
SiteLabeld	Yurok_AH_PAH_4			Calwater Watershed	Ah Pah Creek	1105.110702	
Road Point	SA810_01_2025			Legal Description	12.0N	02.0E	8
Road Name	SA-810			Annual Plan Year	2025		
Road Class	Rock			Work Timing	Prior to the Winter Period (Oct.16), unless 'Unseasonably Dry Fall conditions' are in effect (Oct.16 - Nov.15) of the year of use.		
UTM	N : 418965	E:4588778		Wildlife Restrictions			
Work Type	THP			Road Use Restriction	Permanent		
Hydrologic Planning Area	Ah Pah Creek			Aquatic Hab. Survey Req?	NO		
Project Type	II/III			WDR Req?	YES		
PreConsultation Completed?	NO			MATO Req?	YES		
Fees Paid From Previous AWP	NO						

CURRENT CONDITION : This site qualifies as an Imminent Risk of Failure site. A Class II watercourse with a 24-inch CMP that has flow beneath the culvert and a 4-foot erosional void in the outboard fill.

TREATMENT : Excavate between the flagged TOP and BOT removing sediment, debris, and buried logs. Install a 24-inch CMP to FPR and GDRCo AHCP guidelines as described in Section II of this THP.

Excavated Volume	319	Erosion Potential	High
Delivery Volume	223	AHCP Priority	High
Disturbed Surface Area	1911	Excavated Materials	Soil,Gravel,Rock and Wood





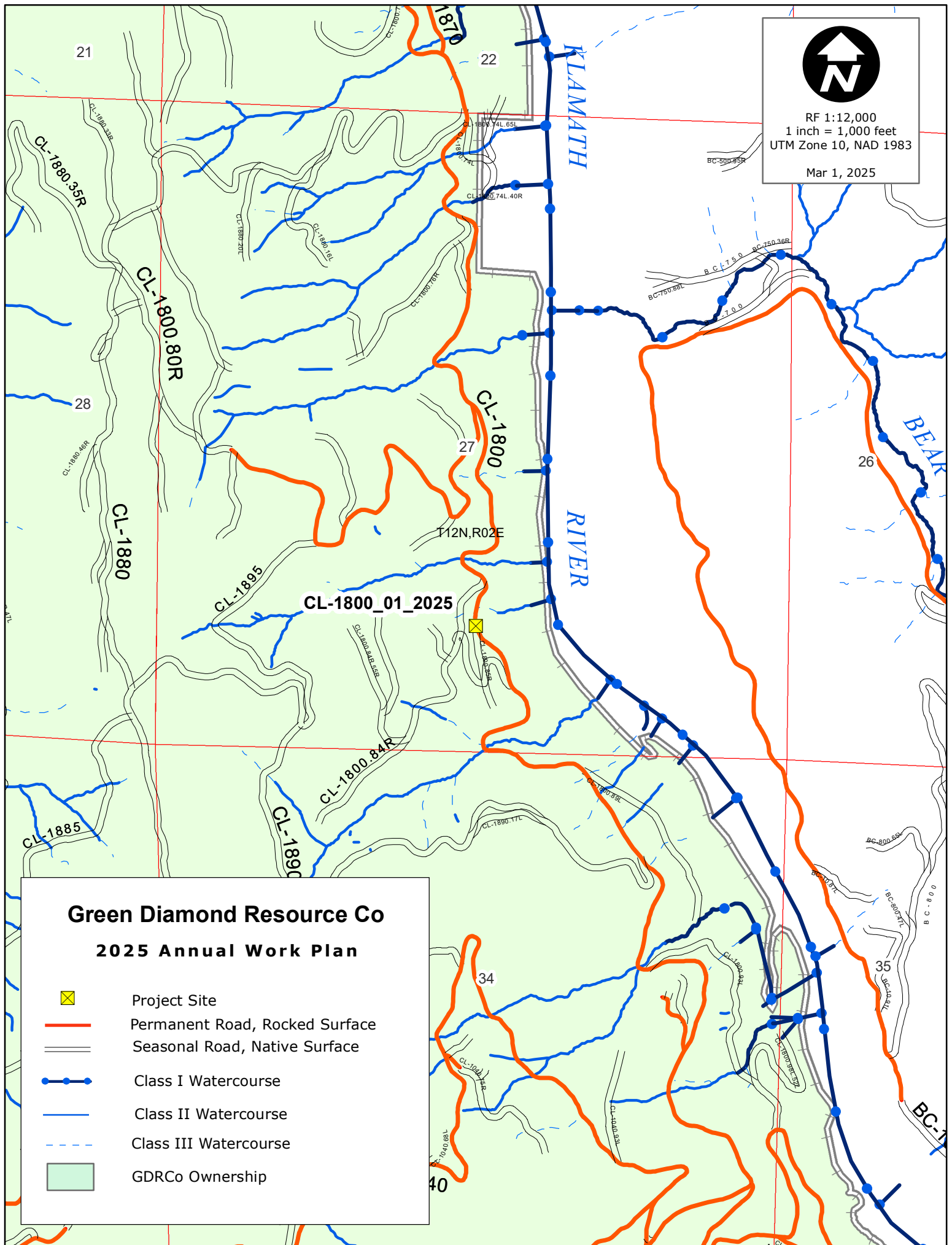

Culvert Report By AWP & Road Name

ROAD NAME	Site_Id	Thp Pt	acres	Length	lower	Upper	Altitude	TC	cfs	Culvert size	C.Diam.Int (inches)	feature	method
SA-810	18875	SA810_01_2025	9.1	0.22	1145	1416	243.9	3.13	10.7	24	19.91		Rational



RF 1:12,000
1 inch = 1,000 feet
UTM Zone 10, NAD 1983
Mar 1, 2025

Green Diamond Resource Co 2025 Annual Work Plan

-  Project Site
-  Permanent Road, Rocked Surface
-  Seasonal Road, Native Surface
-  Class I Watercourse
-  Class II Watercourse
-  Class III Watercourse
-  GDRCo Ownership

Annual Work Plan : Non THP - Road Work OrderBy

Permit Comment

Date Print: 2/24/2025

Siteld #	10372902			GDRCO Action #	10170292		
SiteLabeld	CL-1800 - 13341			Calwater Watershed	Bear Creek	1105.110701	
Road Point	CL-1800_01_2025			Legal Description	12.0N	02.0E	27
Road Name	CL-1800			Annual Plan Year	2025		
Road Class	Rock			Work Timing	Prior to the Winter Period (Oct.16), unless 'Unseasonably Dry Fall conditions' are in effect (Oct.16 - Nov.15) of the year of use.		
UTM	N : 421949	E:4583039		Wildlife Restrictions			
Work Type	THP			Road Use Restriction	Permanent		
Hydrologic Planning Area	Bear Creek			Aquatic Hab. Survey Req?	NO		
Project Type	II/III			WDR Req?	YES		
PreConsultation Completed?	NO			MATO Req?	YES		
Fees Payed From Previous AWP	NO						

CURRENT CONDITION : This site qualifies as an Imminent Risk of Failure site. A Class II stream that is typically confined to a rocked inboard ditch for approximately 50feet which drains to a 36-inch CMP. Sediment has accumulated where the watercourse meets the inboard road edge causing water to overtop the road and divert along the road surface approximately 50 feet, exiting over the outlet of the CMP causing erosion of the outboard fill and approximately 15 cubic yards of sediment delivery.

TREATMENT : Excavate between the flagged TOP and BOT removing sediment, debris, and buried logs. Install a 24-inch CMP to FPR and GDRCo AHCP guidelines as described in Section II of this THP.

Excavated Volume	964	Erosion Potential	High
Delivery Volume	662	AHCP Priority	High
Disturbed Surface Area	5674	Excavated Materials	Soil,Gravel,Rock and Wood

Culvert Report By AWP & Road Name

ROAD NAME	Site_Id	Thp Pt	acres	Length	lower	Upper	Altitude	TC	cfs	Culvert size	C.Diam.Int (inches)	feature	method
CL-1800	10372902	CL-1800_01_2025	8.26	0.29	228	835	546.3	3.16	9.71	24	18.07		Rational



RF 1:12,000
1 inch = 1,000 feet
UTM Zone 10, NAD 1983

Mar 1, 2025

A-600_01_2025

Green Diamond Resource Co 2025 Annual Work Plan



Project Site



Permanent Road, Rocked Surface



Seasonal Road, Native Surface



Class I Watercourse



Class II Watercourse



Class III Watercourse



GDRCo Ownership

Annual Work Plan : Non THP - Road Work OrderBy

Permit Comment

Date Print: 2/24/2025

SiteId #	25053			GDRCO Action #	10168450		
SiteLabeld	RP-10			Calwater Watershed	Surpur Creek	1105.110704	
Road Point	A-600_01_2025			Legal Description	11.0N	02.0E	16
Road Name	A-600			Annual Plan Year	2025		
Road Class	Rock			Work Timing	Prior to the Winter Period (Oct.16), unless 'Unseasonably Dry Fall conditions' are in effect (Oct.16 - Nov.15) of the year of use.		
UTM	N : 421049	E:4576955		Wildlife Restrictions			
Work Type	THP			Road Use Restriction	Permanent		
Hydrologic Planning Area	Surpur Creek			Aquatic Hab. Survey Req?	NO		
Project Type	II/III			WDR Req?	YES		
PreConsultation Completed?	NO			MATO Req?	YES		
Fees Payed From Previous AWP	NO						
<p>CURRENT CONDITION : This site qualifies as an Imminent Risk of Failure site. A Class II watercourse crossing that was previously identified as a Watch List site. The 18-inch CMP is shotgunned and separated at the terminal culvert section.</p>							
<p>TREATMENT : Excavate between the flagged TOP and BOT removing sediment, debris, and buried logs. Install a 30-inch CMP to FPR and GDRCo AHCP guidelines as described in Section II of this THP.</p>							
Excavated Volume	384			Erosion Potential	High		
Delivery Volume	269			AHCP Priority	High		
Disturbed Surface Area	2306			Excavated Materials	Soil,Gravel,Rock and Wood		

Culvert Report By AWP & Road Name

ROAD NAME	Site_Id	Thp Pt	acres	Length	lower	Upper	Altitude	TC	cfs	Culvert size	C.Diam.Int (inches)	feature	method
A-600	25053	A-600_01_2025	13.4	0.28	1482	1881	359.1	3.57	15.76	30	26.14		Rational



RF 1:12,000
1 inch = 1,000 feet
UTM Zone 10, NAD 1983

Mar 1, 2025

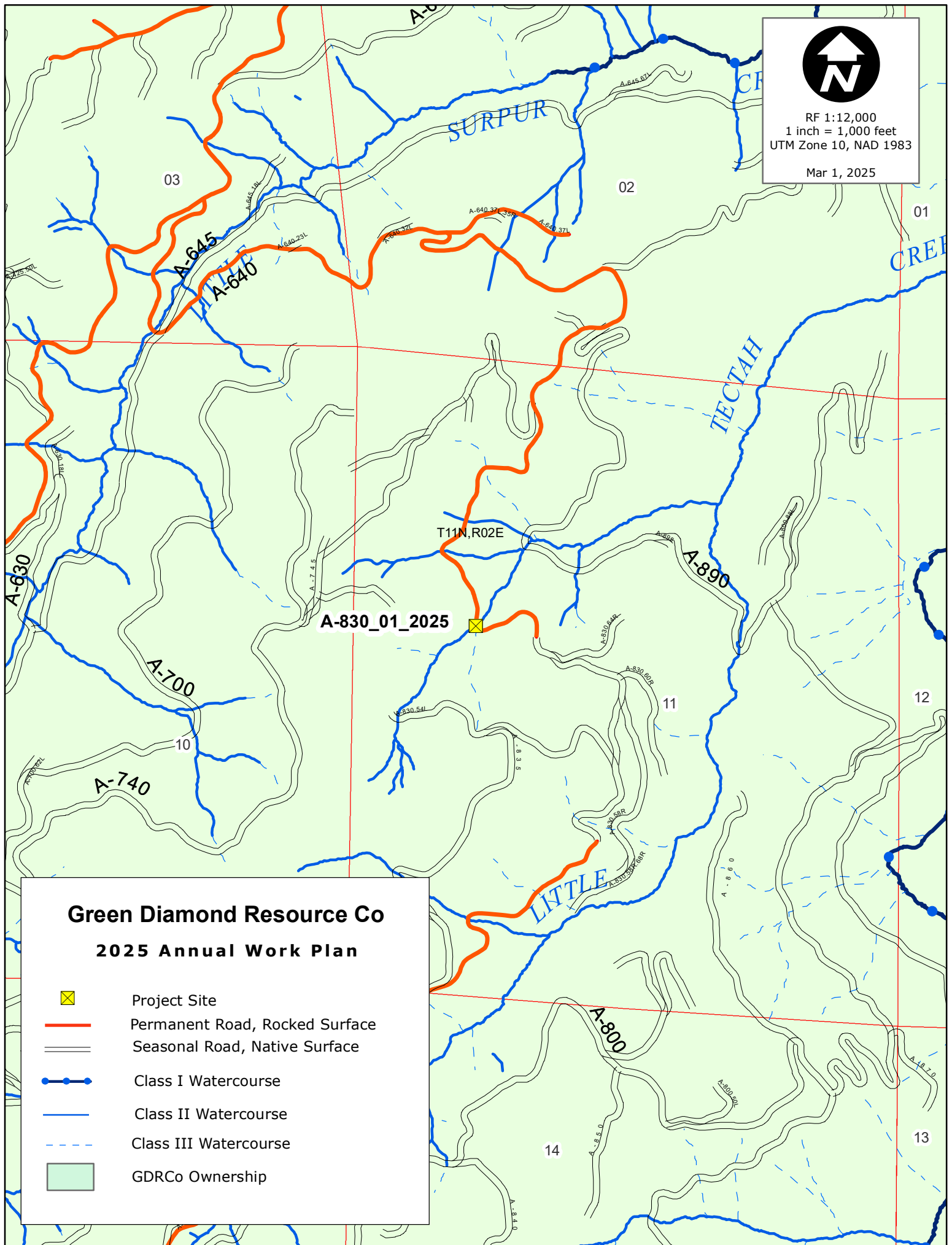

Green Diamond Resource Co 2025 Annual Work Plan



Project Site



Permanent Road, Rocked Surface



Seasonal Road, Native Surface



Class I Watercourse



Class II Watercourse



Class III Watercourse



GDRCo Ownership

Annual Work Plan : Non THP - Road Work OrderBy

Permit Comment

Date Print: 2/24/2025

Siteld #	17550		GDRCO Action #	10170336		
SiteLabeld	Yurok_TECTAH_16		Calwater Watershed	Lower Tectah Creek	1105.110401	
Road Point	A-830_01_2025		Legal Description	11.0N	02.0E	11
Road Name	A-830		Annual Plan Year	2025		
Road Class	Native		Work Timing	Prior to the Winter Period (Oct.16), unless 'Unseasonably Dry Fall conditions' are in effect (Oct.16 - Nov.15) of the year of use.		
UTM	N : 423177	E:4578753	Wildlife Restrictions			
Work Type	THP		Road Use Rectriction	Seasonal		
Hydrologic Planning Area	Lower Tectah Creek		Aquatic Hab. Survey Req?	NO		
Project Type	II/III		WDR Req?	YES		
PreConsultation Completed?	NO		MATO Req?	YES		
Fees Payed From Previous AWP	NO					
<p>CURRENT CONDITION : This site qualifies as an Imminent Risk of Failure site. A Class II watercourse crossing with a buried CMP inlet. The watercourse over-topped the road and eroded approximately 5 cubic yards of material on the outboard fill. The watercourse remained within the critical dip and there was no diversion.</p>						
<p>TREATMENT : Excavate between the flagged TOP and BOT removing sediment, debris, and buried logs. Install a 48-inch CMP to FPR and GDRCo AHCP guidelines as described in Section II of this THP.</p>						
Excavated Volume	160		Erosion Potential	High		
Delivery Volume	112		AHCP Priority	High		
Disturbed Surface Area	960		Excavated Materials	Soil,Gravel,Rock and Wood		





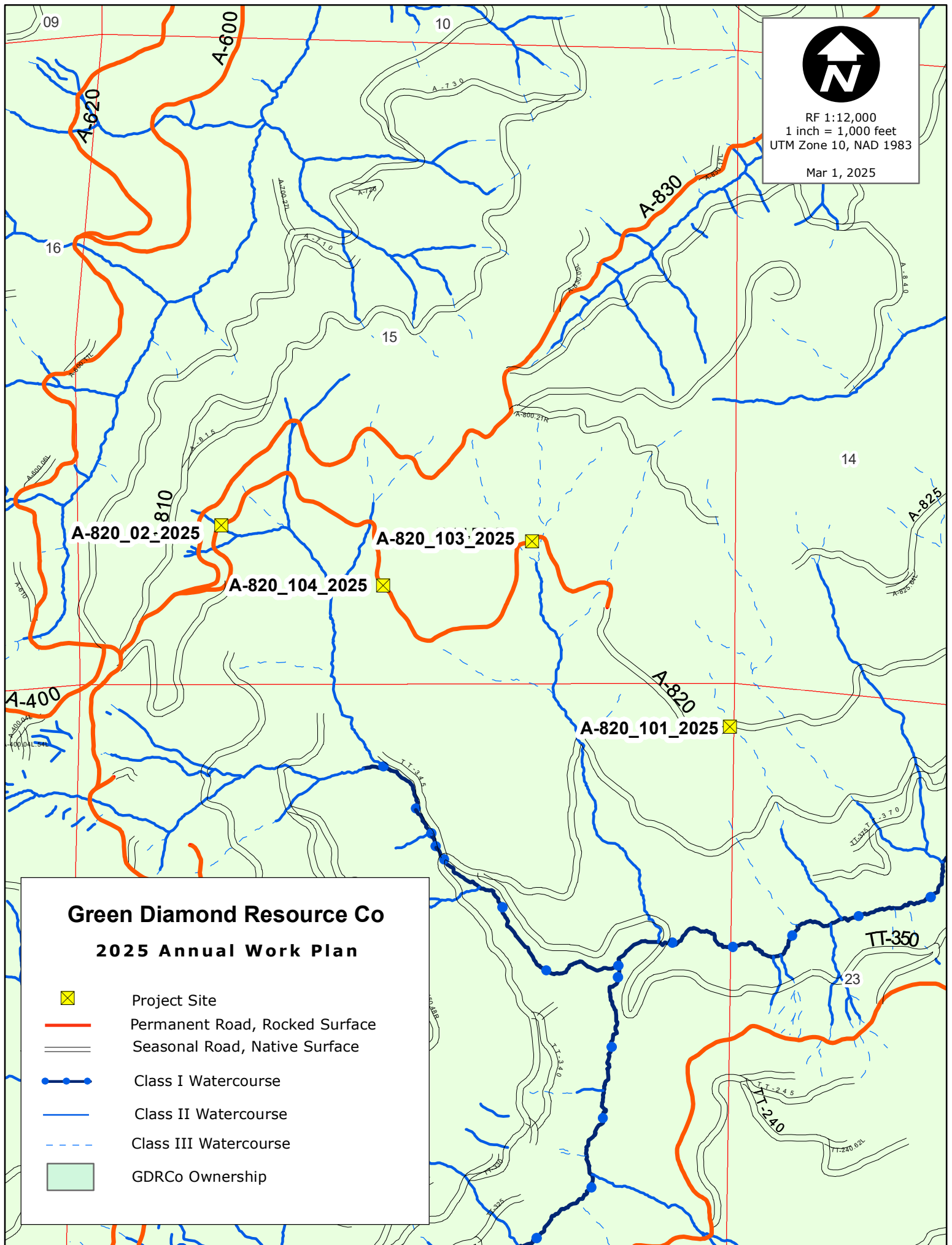

Culvert Report By AWP & Road Name

ROAD NAME	Site_Id	Thp Pt	acres	Length	lower	Upper	Altitude	TC	cfs	Culvert size	C.Diam.Int (inches)	feature	method
A-830	17550	A-830_01_2025	50.45	0.4	1205	1860	589.5	4.45	59.33	48	45.6		Rational



RF 1:12,000
1 inch = 1,000 feet
UTM Zone 10, NAD 1983
Mar 1, 2025

Green Diamond Resource Co 2025 Annual Work Plan

-  Project Site
-  Permanent Road, Rocked Surface
-  Seasonal Road, Native Surface
-  Class I Watercourse
-  Class II Watercourse
-  Class III Watercourse
-  GDRCo Ownership

Annual Work Plan : Non THP - Road Work OrderBy

Permit Comment

Date Print: 2/24/2025

Siteld #	10469134		GDRCO Action #	10166922		
SiteLabeld	A-820 - 305		Calwater Watershed	Lower Tectah Creek	1105.110401	
Road Point	A820_02_2025		Legal Description	11.0N	02.0E	15
Road Name	A-820		Annual Plan Year	2025		
Road Class	Rock		Work Timing	Prior to the Winter Period (Oct.16), unless 'Unseasonably Dry Fall conditions' are in effect (Oct.16 - Nov.15) of the year of use.		
UTM	N : 421508	E:4576591	Wildlife Restrictions			
Work Type	THP		Road Use Restriction	Permanent		
Hydrologic Planning Area	Lower Tectah Creek		Aquatic Hab. Survey Req?	NO		
Project Type	II/III		WDR Req?	YES		
PreConsultation Completed?	NO		MATO Req?	YES		
Fees Payed From Previous AWP	NO					
<p>CURRENT CONDITION : This site qualifies as an Imminent Risk of Failure site. A Class II watercourse with an 18-inch CMP that is separated in several locations and hydrologically connected on the right approach.</p>						
<p>TREATMENT : Excavate between the flagged TOP and BOT removing sediment, debris, and buried logs. Install a 24-inch CMP to FPR and GDRCo AHCP guidelines as described in Section II of this THP. Install a DRC on the right approach to hydrologically disconnect the road from the adjacent watercourse.</p>						
Excavated Volume	370		Erosion Potential	High		
Delivery Volume	259		AHCP Priority	High		
Disturbed Surface Area	2220		Excavated Materials	Soil,Gravel,Rock and Wood		

Annual Work Plan : Non THP - Road Work Order By Permit Comment

Date Print: 2/24/2025

Siteld #	10469130			GDRCO Action #	10166913		
SiteLabeld	A-820 - 2490			Calwater Watershed	Lower Tectah Creek	1105.110401	
Road Point	A820_101_2025			Legal Description	11.0N	02.0E	22
Road Name	A-820			Annual Plan Year	2025		
Road Class	Rock			Work Timing	Prior to the Winter Period (Oct.16), unless 'Unseasonably Dry Fall conditions' are in effect (Oct.16 - Nov.15) of the year of use.		
UTM	N : 422825	E:4576070		Wildlife Restrictions			
Work Type	THP			Road Use Restriction	Permanent		
Hydrologic Planning Area	Lower Tectah Creek			Aquatic Hab. Survey Req?	NO		
Project Type	II/III			WDR Req?	YES		
PreConsultation Completed?	NO			MATO Req?	NO		
Fees Payed From Previous AWP	NO						

CURRENT CONDITION : This site does not qualify as an Imminent Risk of Failure site. A Class II watercourse crossing with a 24-inch plastic pipe that is hydrologically connected on the right approach.

TREATMENT : Install a drainage facility on the right approach to disconnect the road surface from the adjacent watercourse.

Excavated Volume	0	Erosion Potential	Low
Delivery Volume	0	AHCP Priority	Low
Disturbed Surface Area	0	Excavated Materials	

Annual Work Plan : Non THP - Road Work Order By

Permit Comment

Date Print: 2/24/2025

Siteld #	10469132			GDRCO Action #	10166915		
SiteLabeld	A-820 - 1616			Calwater Watershed	Lower Tectah Creek	1105.110401	
Road Point	A820_103_2025			Legal Description	11.0N	02.0E	15
Road Name	A-820			Annual Plan Year	2025		
Road Class	Rock			Work Timing	Prior to the Winter Period (Oct.16), unless 'Unseasonably Dry Fall conditions' are in effect (Oct.16 - Nov.15) of the year of use.		
UTM	N : 422312	E:4576548		Wildlife Restrictions			
Work Type	THP			Road Use Rectriction	Permanent		
Hydrologic Planning Area	Lower Tectah Creek			Aquatic Hab. Survey Req?	NO		
Project Type	#Error			WDR Req?	YES		
PreConsultation Completed?	NO			MATO Req?	NO		
Fees Payed From Previous AWP	NO						

CURRENT CONDITION : This site does not qualify as an Imminent Risk of Failure site. Water has collected on the inboard edge of the road prism and is draining across the road, delivering to the adjacent watercourse.

TREATMENT : Reestablish the inboard ditch and install a DRC to hydrologically disconnect the ditch line from the adjacent watercourse.

Excavated Volume	0	Erosion Potential	Medium
Delivery Volume	0	AHCP Priority	Medium
Disturbed Surface Area	0	Excavated Materials	

Annual Work Plan : Non THP - Road Work Order By

Permit Comment

Date Print: 2/24/2025

Siteld #	10469133			GDRCO Action #	10166918		
SiteLabeld	A-820 - 989			Calwater Watershed	Lower Tectah Creek	1105.110401	
Road Point	A820_104_2025			Legal Description	11.0N	02.0E	15
Road Name	A-820			Annual Plan Year	2025		
Road Class	Rock			Work Timing	Prior to the Winter Period (Oct.16), unless 'Unseasonably Dry Fall conditions' are in effect (Oct.16 - Nov.15) of the year of use.		
UTM	N : 421927	E:4576435		Wildlife Restrictions			
Work Type	THP			Road Use Restriction	Permanent		
Hydrologic Planning Area	Lower Tectah Creek			Aquatic Hab. Survey Req?	NO		
Project Type	#Error			WDR Req?	NO		
PreConsultation Completed?	NO			MATO Req?	NO		
Fees Paid From Previous AWP	NO						

CURRENT CONDITION : This site does not qualify as an Imminent Risk of Failure site. A DRC is rusted through throughout the entire length.

TREATMENT : Replace the DRC at this location.

Excavated Volume	0	Erosion Potential	Low
Delivery Volume	0	AHCP Priority	NAP
Disturbed Surface Area	0	Excavated Materials	

Culvert Report By AWP & Road Name

ROAD NAME	Site_Id	Thp Pt	acres	Length	lower	Upper	Altitude	TC	cfs	Culvert size	C.Diam.Int (inches)	feature	method
A-820	10469134	A820_02_2025	2.7	0.1	1504	1712	187.2	1.4	3.18	24	5.91		Rational

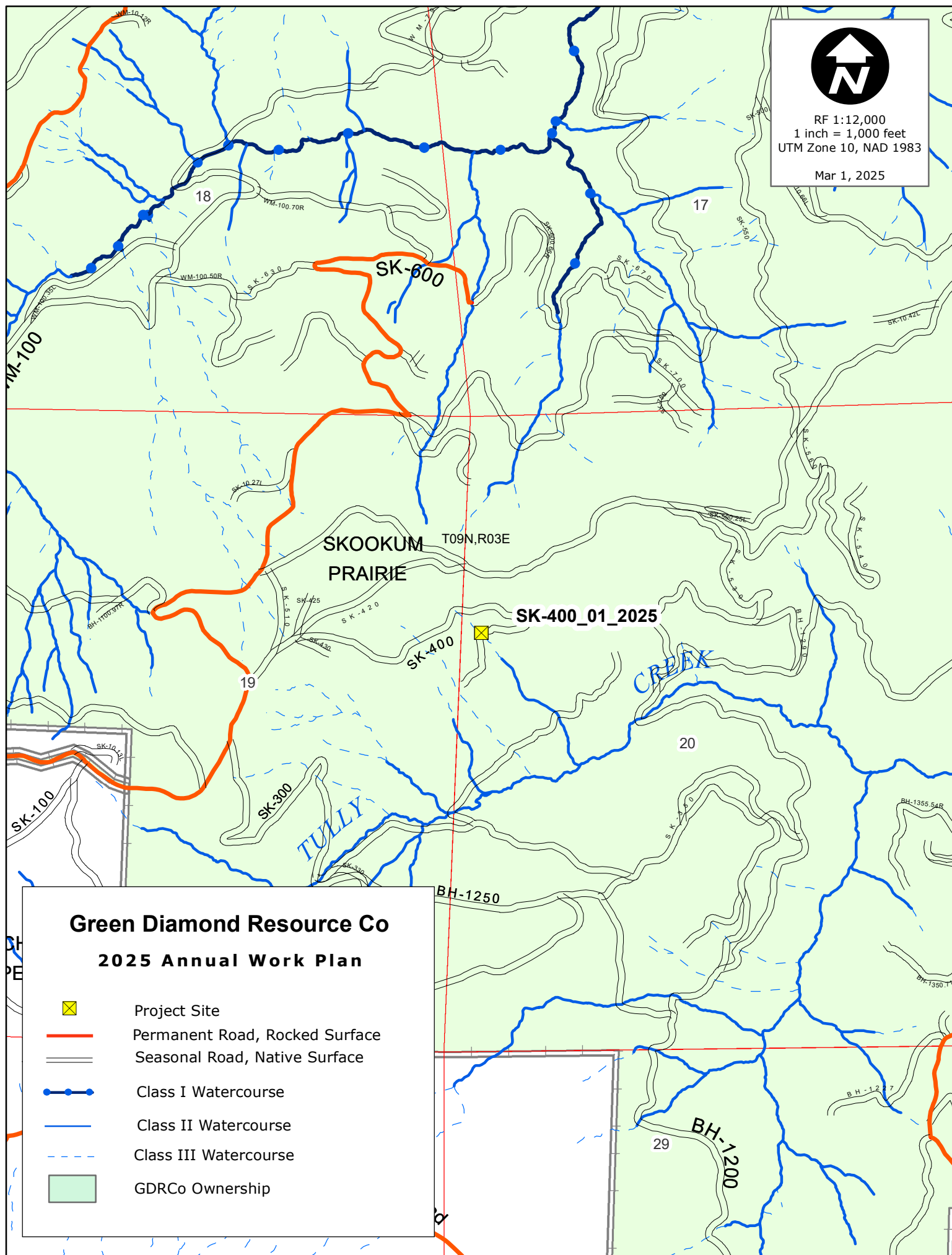

Annual Work Plan : Non THP - Road Work OrderBy

Permit Comment

Date Print: 2/24/2025

Siteld #	10311001		GDRCO Action #	10170225		
SiteLabeld	SK-400 - 978		Calwater Watershed	Upper Tully Creek	1105.110205	
Road Point	SK-400_01_2025		Legal Description	09.0N	03.0E	20
Road Name	SK-400		Annual Plan Year	2025		
Road Class	Native		Work Timing	Prior to the Winter Period (Oct.16), unless 'Unseasonably Dry Fall conditions' are in effect (Oct.16 - Nov.15) of the year of use.		
UTM	N : 427283	E:4556733	Wildlife Restrictions			
Work Type	THP		Road Use Rectriction	Seasonal		
Hydrologic Planning Area	Upper Tully Creek		Aquatic Hab. Survey Req?	NO		
Project Type	II/III		WDR Req?	YES		
PreConsultation Completed?	NO		MATO Req?	YES		
Fees Payed From Previous AWP	NO					
<p>CURRENT CONDITION : This site qualifies as an Imminent Risk of Failure site. A Class III watercourse crossing that was previously identified as a Watch List site. The 12-inch CMP is rusted through greater than 25% of the length. There is evidence of flow under culvert with erosion under the last 10 feet of the pipe.</p>						
<p>TREATMENT : Excavate between the flagged TOP and BOT removing sediment, debris, and buried logs. Install a 24-inch CMP to FPR and GDRCo AHCP guidelines as described in Section II of this THP.</p>						
Excavated Volume	241		Erosion Potential	High		
Delivery Volume	169		AHCP Priority	High		
Disturbed Surface Area	1449		Excavated Materials	Soil,Gravel,Rock and Wood		

Culvert Report By AWP & Road Name

ROAD NAME	Site_Id	Thp Pt	acres	Length	lower	Upper	Altitude	TC	cfs	Culvert size	C.Diam.Int (inches)	feature	method
SK-400	10311001	SK-400_01_2025	4.8	0.15	2599	2819	198	2.18	4.23	24	7.88		Rational



RF 1:12,000
1 inch = 1,000 feet
UTM Zone 10, NAD 1983

Mar 1, 2025

BL2210_01_2025

T09N,R01E

BL2250_01_2025

BL-2250

Green Diamond Resource Co 2025 Annual Work Plan



Project Site



Permanent Road, Rocked Surface



Seasonal Road, Native Surface



Class I Watercourse



Class II Watercourse



Class III Watercourse



GDRCo Ownership

Annual Work Plan : Non THP - Road Work OrderBy

Permit Comment

Date Print: 2/24/2025

Siteld #	8241			GDRCO Action #	10169425		
SiteLabeld	PWA-MP_1726			Calwater Watershed	Pitcher Creek	1108.100001	
Road Point	BL2210_01_2025			Legal Description	09.0N	01.0E	32
Road Name	BL-2210			Annual Plan Year	2025		
Road Class	Native			Work Timing	Prior to the Winter Period (Oct.16), unless 'Unseasonably Dry Fall conditions' are in effect (Oct.16 - Nov.15) of the year of use.		
UTM	N : 408798	E:4553454		Wildlife Restrictions			
Work Type	THP			Road Use Restriction	Seasonal		
Hydrologic Planning Area	Pitcher Creek			Aquatic Hab. Survey Req?	NO		
Project Type	II/III			WDR Req?	YES		
PreConsultation Completed?	NO			MATO Req?	YES		
Fees Paid From Previous AWP	NO						

CURRENT CONDITION : This site qualifies as an Imminent Risk of Failure site. A Class II watercourse crossing with a 30-inch CMP that is rusted through greater than 25% of the length.

TREATMENT : Excavate between the flagged TOP and BOT removing sediment, debris, and buried logs. Install a 30-inch CMP to FPR and GDRCo AHCP guidelines as described in Section II of this THP.

Excavated Volume	230	Erosion Potential	High
Delivery Volume	161	AHCP Priority	High
Disturbed Surface Area	1380	Excavated Materials	Soil,Gravel,Rock and Wood

Annual Work Plan : Non THP - Road Work OrderBy

Permit Comment

Date Print: 2/24/2025

Siteld #	7572			GDRCO Action #	10169422		
SiteLabeld	PWA-MP_956			Calwater Watershed	Maple Creek	1108.100003	
Road Point	BL2250_01_2025			Legal Description	08.0N	01.0E	4
Road Name	BL-2250			Annual Plan Year	2025		
Road Class	Rock			Work Timing	Prior to the Winter Period (Oct.16), unless 'Unseasonably Dry Fall conditions' are in effect (Oct.16 - Nov.15) of the year of use.		
UTM	N : 410118	E:4552009		Wildlife Restrictions			
Work Type	THP			Road Use Restriction	Permanent		
Hydrologic Planning Area	Maple Creek			Aquatic Hab. Survey Req?	NO		
Project Type	II/III			WDR Req?	YES		
PreConsultation Completed?	NO			MATO Req?	YES		
Fees Paid From Previous AWP	NO						

CURRENT CONDITION : This site qualifies as an Imminent Risk of Failure site. A Class II watercourse crossing with a 24-inch plastic pipe that is separated.

TREATMENT : Excavate between the flagged TOP and BOT removing sediment, debris, and buried logs. Install a 24-inch CMP to FPR and GDRCo AHCP guidelines as described in Section II of this THP.

Excavated Volume	319	Erosion Potential	High
Delivery Volume	223	AHCP Priority	High
Disturbed Surface Area	1911	Excavated Materials	Soil,Gravel,Rock and Wood

Culvert Report By AWP & Road Name

ROAD NAME	Site_Id	Thp Pt	acres	Length	lower	Upper	Altitude	TC	cfs	Culvert size	C.Diam.Int (inches)	feature	method
BL-2210	8241	BL2210_01_2025	17.6	0.35	506	800	264.6	5.19	15.52	30	25.97		Rational
BL-2250	7572	BL2250_01_2025	3.38	0.17	851	1070	197.1	2.53	2.98	24	5.55		Rational

2025 Annual Work Plan: Water Drafting Sites



Drafting Site Name	5000/Dry Cr. Tank			Drafting Type	Tank		
Watercourse Classification	2			Calwater Watershed	Lower Cannon Creek		1109.300602
Hydrologic Planning Area (HPA)	Mad River			Legal Description	05.0N	02.0E	17
Road Name	5000			Drafting Timing	Summer Period		
Road Class	Permanent			Wildlife Restrictions	None		
UTM	N : 418068	E : 4518654		Road Use Restrictions	None		
Project Type	Class II			Site Type Description : 5200 gallon plastic tank with upgraded intake valve. This tank draws from a smaller Class II watercourse adjacent to Dry Creek. The outlet drains out onto rock near the inlet of the crossing culvert.			
Preconsultation Completed?	YES						

Drafting Site Name	7010 Tank			Drafting Type	Tank		
Watercourse Classification	2			Calwater Watershed	Dry Creek		1109.300601
Hydrologic Planning Area (HPA)	Mad River			Legal Description	05.0N	02.0E	21
Road Name	7010			Drafting Timing	Summer Period		
Road Class	Permanent			Wildlife Restrictions	None		
UTM	N : 419454	E : 4517166		Road Use Restrictions	None		
Project Type	Class II			Site Type Description : 5200 gallon plastic tank draws from a Class II watercourse above the 7010. The outflow goes into a small pond. The valve has been upgraded.			
Preconsultation Completed?	YES						

Drafting Site Name	A400 Bridge Draft Site			Drafting Type	Tank		
Watercourse Classification	1			Calwater Watershed	Ah Pah Creek		1801.020909
Hydrologic Planning Area (HPA)	Coastal Klamath			Legal Description	11.0N	02.0E	16
Road Name	CL-South			Drafting Timing	Summer Period		
Road Class	Permanent			Wildlife Restrictions	None		
UTM	N : 420144	E : 4576515		Road Use Restrictions	None		
Project Type	Class II			Site Type Description : 10,000 gallon steel tank.			
Preconsultation Completed?	YES						

2025 Annual Work Plan: Water Drafting Sites



Drafting Site Name		BL2000 Pond North			Drafting Type		Pond		
Watercourse Classification		2			Calwater Watershed		Maple Creek		1108.100003
Hydrologic Planning Area (HPA)		Coastal Lagoons			Legal Description		08.0N	02.0E	08
Road Name		BL2000			Drafting Timing		Summer Period		
Road Class		Permanent			Wildlife Restrictions		None		
UTM		N : 417772	E : 4549973		Road Use Restrictions		None		
Project Type		Class II			Site Type Description : Class II pond surface drafting site.				
Preconsultation Completed?		YES							
Drafting Site Name		BL2000 South Pond				Drafting Type		Tank	
Watercourse Classification		2		Calwater Watershed		Maple Creek		1108.100003	
Hydrologic Planning Area (HPA)		Coastal Lagoons		Legal Description		08.0N	02.0E	17	
Road Name		BL2000		Drafting Timing		Summer Period			
Road Class		Permanent		Wildlife Restrictions		None			
UTM		N : 418975	E : 4547838	Road Use Restrictions		None			
Project Type		Class II		Site Type Description : Class II pond is approximately 50'x20' with a max depth of around 9'. The pond has a depth monitoring T-post installed.					
Preconsultation Completed?		YES							
Drafting Site Name		BL2000 Tank				Drafting Type		Tank	
Watercourse Classification		2			Calwater Watershed		Pitcher Creek		1108.100001
Hydrologic Planning Area (HPA)		Coastal Lagoons			Legal Description		09.0N	01.0E	27
Road Name		BL2000			Drafting Timing		Summer Period		
Road Class		Permanent			Wildlife Restrictions		None		
UTM		N : 412439	E : 4553720		Road Use Restrictions		None		
Project Type		Class II			Site Type Description : Tankcar tank all sealed up adjacent to bridge. Site drafts from a Class II watercourse with a fairly low gradient. At the intake, the channel is approximately 6'x2'. This site has an upgraded check valve on the intake.				
Preconsultation Completed?		YES							

2025 Annual Work Plan: Water Drafting Sites



Drafting Site Name	BL2641 Pond	
Watercourse Classification	2	
Hydrologic Planning Area (HPA)	Coastal Lagoons	
Road Name	BL2641	
Road Class	Permanent	
UTM	N : 412255	E : 4550590
Project Type	Class II	
Preconsultation Completed?	YES	

Drafting Type	Pond		
Calwater Watershed	Maple Creek		1108.100003
Legal Description	08.0N	02.0E	17
Drafting Timing	Summer Period		
Wildlife Restrictions	None		
Road Use Restrictions	None		
Site Type Description : Class II pond is approximately 100'x100' with a depth that could not be measured. The pond will have a monitoring T-post installed after a reasonable depth can be determined.			

2025 Annual Work Plan: Water Drafting Sites



Drafting Site Name	Blue Slide Draft Site			Drafting Type	Stream		
Watercourse Classification	1			Calwater Watershed	Barry Ridge	1109.300405	
Hydrologic Planning Area (HPA)	Mad River			Legal Description	04.0N	03.0E	18
Road Name	Blue Slide Camp Road			Drafting Timing	Summer Period		
Road Class	Seasonal			Wildlife Restrictions	None		
UTM	N : 425658	E : 4509483		Road Use Restrictions	None		
Project Type	Class I			Site Type Description : Surface drafting site on Class I Mad River.			
Preconsultation Completed?	YES						
Drafting Site Name	C900 Tank			Drafting Type	Tank		
Watercourse Classification	2			Calwater Watershed	Lupton Creek	1107.200102	
Hydrologic Planning Area (HPA)	Redwood Creek			Legal Description	06.0N	03.0E	20
Road Name	C900			Drafting Timing	Summer Period		
Road Class	Seasonal			Wildlife Restrictions	None		
UTM	N : 427643	E : 4526392		Road Use Restrictions	None		
Project Type	Class II			Site Type Description : 5200 gallon plastic water tank on a Class II watercourse. This site has the upgraded check valve on the intake line. While the approaches of the crossing are rocked, the roads accessing this site are season roads. This site was amended onto and installed under a 1600 for GDRC# 270805 (1-08-042). 1600 is good until 06-05-2014.			
Preconsultation Completed?	YES						
Drafting Site Name	Chaparrall Tank			Drafting Type	Tank		
Watercourse Classification	2			Calwater Watershed	Boulder Creek	1109.300503	
Hydrologic Planning Area (HPA)	Mad River			Legal Description	04.0N	03.0E	24
Road Name	BLDR4000			Drafting Timing	Summer Period		
Road Class	Seasonal			Wildlife Restrictions	None		
UTM	N : 434084	E : 4507103		Road Use Restrictions	None		
Project Type	Class II			Site Type Description : Drafting tank installed under GDRCO# 171005-024.			
Preconsultation Completed?	YES						

2025 Annual Work Plan: Water Drafting Sites



Drafting Site Name	CL South Pond			Drafting Type	Pond		
Watercourse Classification	2			Calwater Watershed	Ah Pah Creek		1105.110702
Hydrologic Planning Area (HPA)	Coastal Klamath			Legal Description	12.0N	02.0E	31
Road Name	CL South			Drafting Timing	Summer Period		
Road Class	Permanent			Wildlife Restrictions	None		
UTM	N : 417470	E : 4581396		Road Use Restrictions	None		
Project Type	Class II			Site Type Description : Class II pond above road runs down to road through PVC pipe to a truck hose.			
Preconsultation Completed?	YES						
Drafting Site Name	CL South Tank				Drafting Type	Tank	
Watercourse Classification	2		Calwater Watershed		Surpur Creek		1105.110704
Hydrologic Planning Area (HPA)	Coastal Klamath		Legal Description		11.0N	02.0E	09
Road Name	CL South		Drafting Timing		Summer Period		
Road Class	Permanent		Wildlife Restrictions		None		
UTM	N : 419791	E : 4579004	Road Use Restrictions		None		
Project Type	Class II		Site Type Description : Small steel tank with new valve. Meets all requirements.				
Preconsultation Completed?	YES						
Drafting Site Name	CR1000 Pond				Drafting Type	Pond	
Watercourse Classification	2			Calwater Watershed	McDonald Creek		1108.100002
Hydrologic Planning Area (HPA)	Coastal Lagoons			Legal Description	08.0N	01.0E	29
Road Name	CR1000			Drafting Timing	Summer Period		
Road Class	Permanent			Wildlife Restrictions	None		
UTM	N : 408819	E : 4545259		Road Use Restrictions	None		
Project Type	Class II			Site Type Description : Class II pond used for surface drafting in the past. Stake installed.			
Preconsultation Completed?	YES						

2025 Annual Work Plan: Water Drafting Sites



Drafting Site Name	CR2000/2400 Pond			Drafting Type	Pond		
Watercourse Classification	2			Calwater Watershed	Lower South Fork	1108.200001	
Hydrologic Planning Area (HPA)	Little River			Legal Description	08.0N	01.0E	26
Road Name	CR2000			Drafting Timing	Summer Period		
Road Class	Permanent			Wildlife Restrictions	None		
UTM	N : 413938	E : 4545030		Road Use Restrictions	None		
Project Type	Class II			Site Type Description : Class II pond at the CR2000 CR2400 junction used annually for surface drafting. T-post installed near overflow culvert.			
Preconsultation Completed?	YES						

Drafting Site Name	CR2000/3000 Draft Site			Drafting Type	Stream		
Watercourse Classification	1			Calwater Watershed	Lower South Fork	1108.200001	
Hydrologic Planning Area (HPA)	Little River			Legal Description	07.0N	01.0E	03
Road Name	CR2000 spur			Drafting Timing	Summer Period		
Road Class	Permanent			Wildlife Restrictions	None		
UTM	N : 411653	E : 4542389		Road Use Restrictions	None		
Project Type	Class I			Site Type Description : Surface drafting from Little River. This site is just below a small island that separates flows. Channel dimensions are ~16'x4' during the summer.			
Preconsultation Completed?	YES						

Drafting Site Name	CR2900 Tank			Drafting Type	Tank		
Watercourse Classification	2			Calwater Watershed	Panther Creek	1107.200403	
Hydrologic Planning Area (HPA)	Redwood Creek			Legal Description	08.0N	02.0E	22
Road Name	CR2900			Drafting Timing	Summer Period		
Road Class	Permanent			Wildlife Restrictions	None		
UTM	N : 421192	E : 4546990		Road Use Restrictions	None		
Project Type	Class II			Site Type Description : 5200 gallon plastic tank on a Class II tributary of Redwood Creek.			
Preconsultation Completed?	YES						

2025 Annual Work Plan: Water Drafting Sites



Drafting Site Name		CR3000 Tank			Drafting Type		Tank		
Watercourse Classification		2			Calwater Watershed		Lower South Fork		1108.200001
Hydrologic Planning Area (HPA)		Little River			Legal Description		08.0N	01.0E	35
Road Name		CR3000			Drafting Timing		Summer Period		
Road Class		Permanent			Wildlife Restrictions		None		
UTM		N : 412755	E : 4542458		Road Use Restrictions		None		
Project Type		Class II			Site Type Description : Old double walled railroad tank car on Class II tributary to Little River. Site has upgraded valve and remained at sufficient flows throughout 2011.				
Preconsultation Completed?		YES							
Drafting Site Name		D1110/Ritmer Cr. Tank				Drafting Type		Tank	
Watercourse Classification		2		Calwater Watershed		Dominie Creek		1103.110004	
Hydrologic Planning Area (HPA)		Smith River		Legal Description		18.0N	01.0W	14	
Road Name		D1110		Drafting Timing		Summer Period			
Road Class		Seasonal		Wildlife Restrictions		None			
UTM		N : 404482	E : 4644794	Road Use Restrictions		None			
Project Type		Class II		Site Type Description : Old diesel fuel tank now used for drafting from Class II Ritmer Creek. Site was covered under a pre-existing permit through 2011 but will now be under the MATO.					
Preconsultation Completed?		YES							
Drafting Site Name		Daugherty Lake Draft Site				Drafting Type		Pond	
Watercourse Classification		1			Calwater Watershed		Goodman Prairie Creek		1109.300404
Hydrologic Planning Area (HPA)		Mad River			Legal Description		04.0N	03.0E	27
Road Name		Daugherty Lake			Drafting Timing		Summer Period		
Road Class		Seasonal			Wildlife Restrictions		None		
UTM		N : 429623	E : 4505937		Road Use Restrictions		None		
Project Type		Class I			Site Type Description : Surface drafting site on Daugherty Lake.				
Preconsultation Completed?		YES							

2025 Annual Work Plan: Water Drafting Sites



Drafting Site Name	Fernwood Tank	
Watercourse Classification	2	
Hydrologic Planning Area (HPA)	Redwood Creek	
Road Name	Fernwood	
Road Class	Seasonal	
UTM	N : 429793	E : 4523559
Project Type	Class II	
Preconsultation Completed?	YES	
Drafting Site Name	Graham Creek lower tank	
Watercourse Classification	2	
Hydrologic Planning Area (HPA)	Mad River	
Road Name	Anderson Loop Rd	
Road Class	Seasonal	
UTM	N : 430993	E : 4504517
Project Type	Class II	
Preconsultation Completed?	YES	
Fees Paid From Previous AWP		
Drafting Site Name	Graham Creek upper tank	
Watercourse Classification	2	
Hydrologic Planning Area (HPA)	Mad River	
Road Name	Millers Road	
Road Class	Seasonal	
UTM	N : 433206	E : 4504988
Project Type	Class II	
Preconsultation Completed?	YES	

Drafting Type	Tank		
Calwater Watershed	Noisy Creek	1107.300201	
Legal Description	06.0N	03.0E	34
Drafting Timing	Summer Period		
Wildlife Restrictions	None		
Road Use Restrictions	None		
Site Type Description : 5200 gallon plastic tank on a Class II watercourse. This site has very strong flows. Throughout the entire 2010 season, this site did not require adjustments to the diversion rates as the intake was not capable of pulling more than 25% of the sourceflow. This site is covered under a pre-existing 1600 for GDRCo THP# 270804 which allows for 50% of source flow and a minimum			

Drafting Type	Tank		
Calwater Watershed	Graham Creek	1109.300403	
Legal Description	04.0N	03.0E	35
Drafting Timing	Summer Period		
Wildlife Restrictions	None		
Road Use Restrictions	None		
Site Type Description : Drafting tank on Class II Graham Creek.			

Drafting Type	Tank		
Calwater Watershed	Graham Creek	1109.300403	
Legal Description	0.4N	0.30E	25
Drafting Timing	Summer Period		
Wildlife Restrictions	None		
Road Use Restrictions	None		
Site Type Description : Drafting tank on Class II Graham Creek.			

2025 Annual Work Plan: Water Drafting Sites



Drafting Site Name	H10/Pig Cr. Draft Site	
Watercourse Classification	1	
Hydrologic Planning Area (HPA)	Coastal Klamath	
Road Name	H10	
Road Class	Permanent	
UTM	N : 413917	E : 4607469
Project Type	Class I	
Preconsultation Completed?	YES	

Drafting Site Name	H100 Bridge Draft Site	
Watercourse Classification	1	
Hydrologic Planning Area (HPA)	Coastal Klamath	
Road Name	H100	
Road Class	Seasonal	
UTM	N : 413760	E : 4605141
Project Type	Class I	
Preconsultation Completed?	YES	

Drafting Site Name	H300 Pond	
Watercourse Classification	2	
Hydrologic Planning Area (HPA)	Coastal Klamath	
Road Name	H300	
Road Class	Permanent	
UTM	N : 411896	E : 4610510
Project Type	Class II	
Preconsultation Completed?	YES	

Drafting Type	Stream		
Calwater Watershed	Upper West Fork Hunter Creek	1105.110802	
Legal Description	14.0N	01.0E	11
Drafting Timing	Summer Period		
Wildlife Restrictions	None		
Road Use Restrictions	None		
Site Type Description : Class I surface drafting site on Hunter Creek. Access road may require further development prior to use.			

Drafting Type	Stream		
Calwater Watershed	Lower West Fork Hunter Creek	1105.110803	
Legal Description	14.0N	01.0E	23
Drafting Timing	Summer Period		
Wildlife Restrictions	None		
Road Use Restrictions	None		
Site Type Description : Surface drafting site on Hunter Creek.			

Drafting Type	Pond		
Calwater Watershed	Upper West Fork Hunter Creek	1105.110802	
Legal Description	15.0N	01.0E	34
Drafting Timing	Summer Period		
Wildlife Restrictions	None		
Road Use Restrictions	None		
Site Type Description : Existing pond on Class II watercourse drains through the road prism of the H300 by way of a 36" culvert. This site is a new site in GDRCo THP# 711001 and is intended to be a surface drafting site.			

2025 Annual Work Plan: Water Drafting Sites

Drafting Site Name	J80 Pond			Drafting Type	Pond		
Watercourse Classification	4			Calwater Watershed	Upper Roach Creek		1105.110306
Hydrologic Planning Area (HPA)	Interior Klamath			Legal Description	10.0N	02.0E	33
Road Name	J80			Drafting Timing	Summer Period		
Road Class	Permanent			Wildlife Restrictions	None		
UTM	N : 420050	E : 4563609		Road Use Restrictions	None		
Project Type	Class III			Site Type Description : Class II Spring-fed pond does not connect to a higher order watercourse.			
Preconsultation Completed?	YES						

Drafting Site Name	K&K 900 Tank			Drafting Type	Tank		
Watercourse Classification	2			Calwater Watershed	Panther Creek		1107.200403
Hydrologic Planning Area (HPA)	Redwood Creek			Legal Description	08.0N	02.0E	25
Road Name	K&K			Drafting Timing	Summer Period		
Road Class	Permanent			Wildlife Restrictions	None		
UTM	N : 424861	E : 4545643		Road Use Restrictions	None		
Project Type	Class II			Site Type Description : 10,000 gallon plastic tank fed from a Class II watercourse. This site has a small pull through road installed in the crossing for water-trucks. The intake is just below a confluence. This is a very difficult location to obtain source flow due to channel separation and very coarse channel material. It is certain that any source flow measurements will be drastically undervalued. This site is covered under a pre-existing 1600 as part of GDRCo THP# 480801. This site was accidentally included in the 2011 AWP 1600.			
Preconsultation Completed?	YES						

Drafting Site Name	K&K LR Tank			Drafting Type	Tank		
Watercourse Classification	2			Calwater Watershed	Headwaters Little River		1108.200003
Hydrologic Planning Area (HPA)	Little River			Legal Description	07.0N	02.0E	14
Road Name	K&K			Drafting Timing	Summer Period		
Road Class	Permanent			Wildlife Restrictions	None		
UTM	N : 422597	E : 4538607		Road Use Restrictions	None		
Project Type	Class II			Site Type Description : Large steel tank down on loop road. The 2" intake is sourced just below a small waterfall. There is a hinged steel plate covering the access hole. Several holes in top of tank. There are two 2" threaded female holes, one 4" threaded female hole, and two torch cut holes near the ladder which are marginally fisher sized. The two 2" holes and the 4" hole were all fitted with threaded end caps. The torch cut hole was covered with flash and PAT fasteners.			
Preconsultation Completed?	YES						

2025 Annual Work Plan: Water Drafting Sites



Drafting Site Name	K&K/Mule Cr. Pond	
Watercourse Classification	1	
Hydrologic Planning Area (HPA)	North Fork Mad River	
Road Name	K&K	
Road Class	Seasonal	
UTM	N : 421311	E : 4532297
Project Type	Class I	
Preconsultation Completed?	YES	

Drafting Site Name	K&K/NF1000 Draft Site	
Watercourse Classification	1	
Hydrologic Planning Area (HPA)	North Fork Mad River	
Road Name	K&K	
Road Class	Permanent	
UTM	N : 420167	E : 4535004
Project Type	Class I	
Preconsultation Completed?	YES	

Drafting Site Name	Mad River Hatchery	
Watercourse Classification	1	
Hydrologic Planning Area (HPA)	Mad River	
Road Name	Hatchery Road	
Road Class	Seasonal	
UTM	N : 416860	E : 4523693
Project Type	Class I	
Preconsultation Completed?	YES	

Drafting Type	Pond		
Calwater Watershed	Denman Creek		1109.200001
Legal Description	06.0N	02.0E	03
Drafting Timing	Summer Period		
Wildlife Restrictions	None		
Road Use Restrictions	None		
Site Type Description : Pond too deep for stake. Surface drafting site from pond. Access road down to drafting site from K&K is seasonal.			

Drafting Type	Stream		
Calwater Watershed	Canyon Creek		1109.200005
Legal Description	07.0N	02.0E	28
Drafting Timing	Summer Period		
Wildlife Restrictions	None		
Road Use Restrictions	None		
Site Type Description : Surface drafting from Class I North Fork Mad River just below the NF1000 bridge.			

Drafting Type	Stream		
Calwater Watershed	Powers Creek		1109.100104
Legal Description	06.0N	02.0E	31
Drafting Timing	Summer Period		
Wildlife Restrictions	None		
Road Use Restrictions	None		
Site Type Description : Surface drafting site on Class I Mad River just below the hatchery.			

2025 Annual Work Plan: Water Drafting Sites



Drafting Site Name	Klamath Mill Pond	
Watercourse Classification	2	
Hydrologic Planning Area (HPA)	Coastal Klamath	
Road Name	T-10.025R	
Road Class	Permanent	
UTM	N : 414485	E : 4597766
Project Type	Class II	
Preconsultation Completed?	YES	

Drafting Type	Pond		
Calwater Watershed	Hoppaw Creek		1105.11804
Legal Description	T13N, R1E	Sec. 11	HBM
Drafting Timing	Summer Period		
Wildlife Restrictions	None		
Road Use Restrictions	Permanent		
Site Type Description : Class II surface draft site. Pond is approx. 3 acres in size and an average maximum depth of 8 feet. This pond has is not hydrologically connected to any watercourse.			

2025 Annual Work Plan: Water Drafting Sites



Drafting Site Name	Miller's Road Tank	
Watercourse Classification	2	
Hydrologic Planning Area (HPA)	Mad River	
Road Name	171003TA3	
Road Class	Seasonal	
UTM	N : 430982	E : 4506839
Project Type	Class II	
Preconsultation Completed?	YES	

Drafting Site Name	Old-299 Tank	
Watercourse Classification	2	
Hydrologic Planning Area (HPA)	North Fork Mad River	
Road Name	Old 299	
Road Class	Permanent	
UTM	N : 426613	E : 4530149
Project Type	Class II	
Preconsultation Completed?	YES	

Drafting Site Name	R120 Tank	
Watercourse Classification	2	
Hydrologic Planning Area (HPA)	Interior Klamath	
Road Name	R120	
Road Class	Permanent	
UTM	N : 421133	E : 4561557
Project Type	Class II	
Preconsultation Completed?	YES	

Drafting Type	Tank		
Calwater Watershed	Goodman Prairie Creek		1109.300404
Legal Description	04.0N	03.0E	23
Drafting Timing	Summer Period		
Wildlife Restrictions	None		
Road Use Restrictions	None		
Site Type Description : New tank installed under GDRCo THP# 171003.			

Drafting Type	Tank		
Calwater Watershed	Long Prairie Creek		1109.200002
Legal Description	06.0N	03.0E	08
Drafting Timing	Summer Period		
Wildlife Restrictions	None		
Road Use Restrictions	None		
Site Type Description : 10,000 gallon plastic water tank draws from a Class II watercourse along the Old 299. Very coarse bedload, channel debris, and channel separation make it difficult to obtain good sourceflow measurements. This site is covered under a previously existing 1600 permit (260801) and not under the MATO.			

Drafting Type	Tank		
Calwater Watershed	Upper Roach Creek		1105.110306
Legal Description	09.0N	02.0E	03
Drafting Timing	Summer Period		
Wildlife Restrictions	None		
Road Use Restrictions	None		
Site Type Description : This tank is the "Coors" tank (painted to look like a coors can). Tank drafts from Class II watercourse to right. This site does not yet have an upgraded valve.			

2025 Annual Work Plan: Water Drafting Sites



Drafting Site Name	Ribar Pond	
Watercourse Classification	2	
Hydrologic Planning Area (HPA)	Mad River	
Road Name	Ribar Road	
Road Class	Seasonal	
UTM	N : 416847	E : 4533528
Project Type	Class II	
Preconsultation Completed?	YES	

Drafting Site Name	Ribar Tank	
Watercourse Classification	2	
Hydrologic Planning Area (HPA)	Mad River	
Road Name	Ribar Road	
Road Class	Seasonal	
UTM	N : 416490	E : 4532800
Project Type	Class II	
Preconsultation Completed?	YES	

Drafting Site Name	Roddiscraft Pond (1 mile)	
Watercourse Classification	2	
Hydrologic Planning Area (HPA)	Redwood Creek	
Road Name	Roddiscraft Road	
Road Class	Seasonal	
UTM	N : 434604	E : 4512924
Project Type	Class II	
Preconsultation Completed?	YES	

Drafting Type	Pond		
Calwater Watershed	Squaw Creek		1109.100105
Legal Description	07.0N	02.0E	31
Drafting Timing	Summer Period		
Wildlife Restrictions	None		
Road Use Restrictions	None		
Site Type Description : A small Class II pond at the edge of Ribar Road located at a switchback intersection. Pond is full and drains though a culvert crossing. There is not yet a T-post installed. This site is covered under a pre-existing 1600 from GDRCo THP# 380802 pt 9.			

Drafting Type	Tank		
Calwater Watershed	Squaw Creek		1109.100105
Legal Description	07.0N	02.0E	31
Drafting Timing	Summer Period		
Wildlife Restrictions	None		
Road Use Restrictions	None		
Site Type Description : New 5200 gallon plastic water tank on a Class II watercourse. The intake is a long ways up the channel and will likely be capable a diverting a lot of water and thus require rate adjustments. This site is under a pre-existing 1600 associated with 380802 Pt: RP-08 1-09-049H. This site was accidentally included in the 2011 AWP 1600.			

Drafting Type	Pond		
Calwater Watershed	Bradford Creek		1107.300101
Legal Description	04.0N	04.0E	06
Drafting Timing	Summer Period		
Wildlife Restrictions	None		
Road Use Restrictions	None		
Site Type Description : A small pond near the 1 mile marker.			

2025 Annual Work Plan: Water Drafting Sites



Drafting Site Name	Roddiscraft Pond (2.8 mile)	
Watercourse Classification	2	
Hydrologic Planning Area (HPA)	Redwood Creek	
Road Name	Roddiscraft Road	
Road Class	Seasonal	
UTM	N : 437231	E : 4511857
Project Type	Class II	
Preconsultation Completed?	YES	

Drafting Site Name	Roddiscraft South Tank	
Watercourse Classification	2	
Hydrologic Planning Area (HPA)	Redwood Creek	
Road Name	Roddiscraft	
Road Class	Seasonal	
UTM	N : 437402	E : 4510962
Project Type	Class II	
Preconsultation Completed?	YES	

Drafting Site Name	Roddiscraft Tank	
Watercourse Classification	2	
Hydrologic Planning Area (HPA)	Redwood Creek	
Road Name	Roddiscraft Road	
Road Class	Seasonal	
UTM	N : 436354	E : 4512602
Project Type	Class II	
Preconsultation Completed?	YES	

Drafting Type	Pond		
Calwater Watershed	Twin Lakes Creek		1107.300103
Legal Description	04.0N	04.0E	05
Drafting Timing	Summer Period		
Wildlife Restrictions	None		
Road Use Restrictions	None		
Site Type Description : Small Class II pond adjacent to a Class II watercourse.			

Drafting Type	Tank		
Calwater Watershed	Twin Lakes Creek		1107.300103
Legal Description	04.0N	04.0E	09
Drafting Timing	Summer Period		
Wildlife Restrictions	None		
Road Use Restrictions	None		
Site Type Description : New drafting tank to be installed at recently replaced crossing site on a Class II watercourse. This tank is covered under a pre-existing 1600 permit for 01-08-056 which is permitted for a maximum of 50% diversion rate. This site was accidentally included in the 2011 AWP 1600.			

Drafting Type	Tank		
Calwater Watershed	Bradford Creek		1107.300101
Legal Description	04.0N	04.0E	05
Drafting Timing	Summer Period		
Wildlife Restrictions	None		
Road Use Restrictions	None		
Site Type Description : This tank was installed on the 19th and is covered under a pre-existing 1600 permit for 01-08-056 which is permitted for a maximum of 50% diversion rate with a minimum flow cut-off of 0.0125 cfs.			

2025 Annual Work Plan: Water Drafting Sites



Drafting Site Name	Rowdy Cr. Draft Site	
Watercourse Classification	1	
Hydrologic Planning Area (HPA)	Smith River	
Road Name	R1000	
Road Class	Permanent	
UTM	N : 408996	E : 4643814
Project Type	Class I	
Preconsultation Completed?	YES	

Drafting Site Name	Snow Camp Lake Draft Site	
Watercourse Classification	1	
Hydrologic Planning Area (HPA)	Redwood Creek	
Road Name	SC2440	
Road Class	Seasonal	
UTM	N : 435840	E : 4511262
Project Type	Class I	
Preconsultation Completed?	YES	

Drafting Site Name	T100 Bridge Tank	
Watercourse Classification	2	
Hydrologic Planning Area (HPA)	Coastal Klamath	
Road Name	T100	
Road Class	Permanent	
UTM	N : 420496	E : 4572210
Project Type	Class II	
Preconsultation Completed?	YES	

Drafting Type	Stream		
Calwater Watershed	Lower Rowdy Creek		1103.120001
Legal Description	18.0N	01.0E	19
Drafting Timing	Summer Period		
Wildlife Restrictions	None		
Road Use Restrictions	None		
Site Type Description : Surface drafting site on Class I Rowdy Creek. The channel at this location is approximately 50 feet wide. There is a small, rocked access road that leads down from the R1000 to the drafting site.			

Drafting Type	Pond		
Calwater Watershed	Twin Lakes Creek		1107.300103
Legal Description	04.0N	04.0E	08
Drafting Timing	Summer Period		
Wildlife Restrictions	None		
Road Use Restrictions	None		
Site Type Description : Surface drafting site on the north side of Class I Snow Camp Lake. This site is covered under 180701 1-08-056H			

Drafting Type	Tank		
Calwater Watershed	Upper Tectah Creek		1105.110405
Legal Description	11.0N	02.0E	33
Drafting Timing	Summer Period		
Wildlife Restrictions	None		
Road Use Restrictions	None		
Site Type Description : Class II drafting tank on the left side of the channel. This site does not yet have an upgraded valve.			

2025 Annual Work Plan: Water Drafting Sites



Drafting Site Name	Vic's Lake Draft Site	
Watercourse Classification	1	
Hydrologic Planning Area (HPA)	Mad River	
Road Name	Millers Road	
Road Class	Seasonal	
UTM	N : 429567	E : 4509003
Project Type	Class I	
Preconsultation Completed?	YES	

Drafting Site Name	Wiregrass East Tank	
Watercourse Classification	2	
Hydrologic Planning Area (HPA)	North Fork Mad River	
Road Name	WG700	
Road Class	Seasonal	
UTM	N : 426535	E : 4538683
Project Type	Class II	
Preconsultation Completed?	YES	

Drafting Site Name	Wiregrass Pond	
Watercourse Classification	2	
Hydrologic Planning Area (HPA)	North Fork Mad River	
Road Name	Wiregrass	
Road Class	Seasonal	
UTM	N : 427124	E : 4533743
Project Type	Class II	
Preconsultation Completed?	YES	

Drafting Type	Pond		
Calwater Watershed	Goodman Prairie Creek		1109.300404
Legal Description	04.0N	03.0E	15
Drafting Timing	Summer Period		
Wildlife Restrictions	None		
Road Use Restrictions	None		
Site Type Description : Surface drafting site on Class I Vic's Lake.			

Drafting Type	Tank		
Calwater Watershed	Roaring Gulch		1107.200301
Legal Description	07.0N	03.0E	07
Drafting Timing	Summer Period		
Wildlife Restrictions	None		
Road Use Restrictions	None		
Site Type Description : Newer plastic 5200 gallon plastic tank adjacent to rusty railcar bridge and a good flowing watercourse. Tank is totally sealed off and currently empty. Gate valve on outlet is stuck shut. Valve has not yet been upgraded.			

Drafting Type	Pond		
Calwater Watershed	Long Prairie Creek		1109.200002
Legal Description	07.0N	03.0E	32
Drafting Timing	Summer Period		
Wildlife Restrictions	None		
Road Use Restrictions	None		
Site Type Description : A small Class II pond just below Wiregrass Road. The channel above the pond does not extend up to the road.			

2025 Annual Work Plan: Water Drafting Sites



Drafting Site Name	Wiregrass West Tank	
Watercourse Classification	2	
Hydrologic Planning Area (HPA)	Redwood Creek	
Road Name	WG1030	
Road Class	Seasonal	
UTM	N : 425138	E : 4537468
Project Type	Class II	
Preconsultation Completed?	YES	

Drafting Type	Tank		
Calwater Watershed	Toss-up Creek		1107.200302
Legal Description	07.0N	02.0E	24
Drafting Timing	Summer Period		
Wildlife Restrictions	None		
Road Use Restrictions	None		
Site Type Description : Water tank yet to be installed as part of GDRCo THP# 441101 on Class II watercourse.			

Drafting Site Name	T-170 Surface Draft	
Watercourse Classification	1	
Hydrologic Planning Area (HPA)	Coastal Klamath	
Road Name	TT-170	
Road Class	Permanent	
UTM	N : 419227	E : 4568440
Project Type	Class I	
Preconsultation Completed?	NO	

Drafting Type	Stream		
Calwater Watershed	Ah Pah Creek		1801.020909
Legal Description	10.0N	02.0E	17
Drafting Timing	Summer Period		
Wildlife Restrictions	None		
Road Use Restrictions	None		
Site Type Description : Surface drafting from Tectah Creek, a Class I watercourse. Approaches are rockered and in stable condition.			

2025 Annual Work Plan: Water Drafting Sites



Drafting Site Name	4510/Mad River	
Watercourse Classification	1	
Hydrologic Planning Area (HPA)	Mad River	
Road Name	6100	
Road Class	Permanent	
UTM	N : 422492	E : 4518249
Project Type	Class I	
Preconsultation Completed?	NO	
Drafting Site Name	Camp Bauer	
Watercourse Classification	1	
Hydrologic Planning Area (HPA)	North Fork Mad River	
Road Name	MR-3010	
Road Class	Permanent	
UTM	N : 420298	E : 4525758
Project Type	Class I	
Preconsultation Completed?	NO	
Drafting Site Name	Canon Creek	
Watercourse Classification	1	
Hydrologic Planning Area (HPA)	North Fork Mad River	
Road Name	Mad River	
Road Class	Permanent	
UTM	N : 422688	E : 4520825
Project Type	Class I	
Preconsultation Completed?	NO	

Drafting Type	Stream		
Calwater Watershed	Dry Creek		1109.300601
Legal Description	05.0N	02.0E	14
Drafting Timing	Summer Period		
Wildlife Restrictions	None		
Road Use Restrictions	None		
Site Type Description : Surface drafting site from Class I Mad River. This site was included in the 2014 Annual Work Plan but is proposed for revisions. In order to access the Mad River on the north side a temporary crossing shall be installed on Simpson Creek, a Class I watercourse. Fish exclusion will be performed prior to installation according to MATO and AHCP measures.			

Drafting Type	Stream		
Calwater Watershed	Lower Mad River		1801.010203
Legal Description	06.0N	02.0E	28
Drafting Timing	Summer		
Wildlife Restrictions	None		
Road Use Restrictions	None		
Site Type Description : Surface drafting from the North Fork Mad River, a Class I watercourse.			

Drafting Type	Stream		
Calwater Watershed	Lower Mad River		1801.010203
Legal Description	07.0N	03.0E	32
Drafting Timing	Summer Period		
Wildlife Restrictions	None		
Road Use Restrictions	None		
Site Type Description : Surface drafting from Canon Creek, a Class I watercourse. The approaches to this site will need to be constructed and rocked prior to use.			

2025 Annual Work Plan: Water Drafting Sites



Drafting Site Name	H-10/H-400 Draft Site			Drafting Type	Stream		
Watercourse Classification	1			Calwater Watershed	Turwar Creek		1801.020911
Hydrologic Planning Area (HPA)	Coastal Klamath			Legal Description	14.0N	01.0E	02
Road Name	H-10.93R			Drafting Timing	Summer Period		
Road Class	Permanent			Wildlife Restrictions	None		
UTM	N : 414797	E : 4609603		Road Use Restrictions	None		
Project Type	Class I			Site Type Description : Surface drafting from Hunter Creek, a Class I watercourse. Approaches are rocked and in stable condition.			
Preconsultation Completed?	NO						
Drafting Site Name	H-410 Tank			Drafting Type	Tank		
Watercourse Classification	2			Calwater Watershed	Turwar Creek		1801.020911
Hydrologic Planning Area (HPA)	Coastal Klamath			Legal Description	14.0N	01.0E	02
Road Name	H-410			Drafting Timing	Summer Period		
Road Class	Permanent			Wildlife Restrictions	None		
UTM	N : 413708	E : 4609786		Road Use Restrictions	None		
Project Type	Class II			Site Type Description : 5,000 gallon plastic tank on an unnamed Class II watercourse. Tank will be installed in May of 2015.			
Preconsultation Completed?	NO						
Drafting Site Name	Korbel Mill			Drafting Type	Surface		
Watercourse Classification	1			Calwater Watershed	Lower Mad River		1801.010203
Hydrologic Planning Area (HPA)	North Fork Mad River			Legal Description	06.0N	02.0E	06.0N
Road Name	Korbel Mill 14			Drafting Timing	Summer Period		
Road Class	Permanentr			Wildlife Restrictions	None		
UTM	N : 420221	E : 4525533		Road Use Restrictions	None		
Project Type	Class I			Site Type Description : Surface drafting from the North Fork Mad River, a Class I watercourse. Approaches are rocked and in stable condition.			
Preconsultation Completed?	NO						

2025 Annual Work Plan: Water Drafting Sites



Drafting Site Name	Wiggins North Drafting Tanks	
Watercourse Classification	II	
Hydrologic Planning Area (HPA)	Mad River	
Road Name	SC-1660	
Road Class	Seasonal	
UTM	N : 431855	E : 4513718
Project Type	Class II	
Preconsultation Completed?	NO	
Drafting Site Name	Klamath Ah Pah Draft	
Watercourse Classification	I	
Hydrologic Planning Area (HPA)	Lower Klamath River	
Road Name	CL-1875	
Road Class	Permanent	
UTM	N : 421808	E : 4584495
Project Type	Class I	
Preconsultation Completed?	NO	

Drafting Type	Tank		
Calwater Watershed	Maple Creek	1109.300501	
Legal Description	05.0N	03.0E	35
Drafting Timing	Summer Period		
Wildlife Restrictions	None		
Road Use Restrictions	None		
Site Type Description : Drafting via two 5,000 gallon plastic water tanks from the headwaters of Maple Creek, a Class II watercourse.			

Drafting Type	Direct Draft		
Calwater Watershed	Ah Pah Creek	1105.110707	
Legal Description	05.0N	03.0E	35
Drafting Timing	Summer Period		
Wildlife Restrictions	None		
Road Use Restrictions	None		
Site Type Description : Surface drafting from the Klamath River, a Class I watercourse.			

2025 Annual Work Plan: Water Drafting Sites



Drafting Site Name	Sproul Creek Barn Pond			Drafting Type	Pond		
Watercourse Classification	IV			Calwater Watershed	Lower Sproul Creek	1111.320701	
Hydrologic Planning Area (HPA)	Non-AHCP Area			Legal Description	5S	3E	04
Road Name	SP-1001			Drafting Timing	Summer Period		
Road Class	Permanent			Wildlife Restrictions	Potential NSO Seasonal Road Use Restrictions, Check with Wildlife Dept.		
UTM	N : 428176	E : 4434608		Road Use Restrictions	None		
Project Type	Class II/III			Site Type Description: Constructed oval-shaped pond (75' by 45') sourced by adjacent low-flow spring. The pond was constructed by the previous landowner and has not been utilized in the last two years. At time of permitting (June 2020) the pond is half full and may provide habitat for pond turtles. The pond will be staked by staff herpetologists to determine minimum allowable depth for drafting.			
Pre-consultation Completed?	NO						
Drafting Site Name	LaDoo Creek Tank				Drafting Type	Tank	
Watercourse Classification	II		Calwater Watershed		Upper Sproul Creek	1111.320703	
Hydrologic Planning Area (HPA)	Non-AHCP Area		Legal Description		5S	2E	12
Road Name	SP-1000		Drafting Timing		Summer Period		
Road Class	Permanent		Wildlife Restrictions		None		
UTM	N : 423631	E : 4432912	Road Use Restrictions		None		
Project Type	Class II/III		Site Type Description: 10,000 gallon tank buried adjacent to watercourse and road. Water line is nearly complete. At time of permitting (June 24, 2020) the watercourse measured 435 gallons per minute.				
Pre-consultation Completed?	NO						
Drafting Site Name	U-10 Tank				Drafting Type	Tank	
Watercourse Classification	I			Calwater Watershed	Upper Turwar Creek	1105.110808	
Hydrologic Planning Area (HPA)	Coastal Klamath			Legal Description	14N	2E	33
Road Name	U-10			Drafting Timing	Summer Period		
Road Class	Permanent			Wildlife Restrictions	None		
UTM	N : 419744	E : 4601873		Road Use Restrictions	None		
Project Type	Class I			Site Type Description: 10,000 gallon tank moved from an existing site at Arrow Mills (formerly Arrow Mills Tank) with gravity-fed water line on East Fork Terwer Creek, a Class I watercourse.			
Pre-consultation Completed?	NO						

2025 Annual Work Plan: Water Drafting Sites



Drafting Site Name	High Prairie Tank			Drafting Type	Tank		
Watercourse Classification	II			Calwater Watershed	Noisy Creek	1107.300201	
Hydrologic Planning Area (HPA)	Redwood Creek			Legal Description	5N	3E	11
Road Name	High Prairie-100			Drafting Timing	Summer Period		
Road Class	Seasonal			Wildlife Restrictions	None		
UTM	N : 431288	E : 4520998		Road Use Restrictions	None		
Project Type	Class II/III			Site Type Description: Gravity-fed 10,000 gallon steel tank on a tributary to Noisy Creek.			
Pre-consultation Completed?	NO						
Drafting Site Name	Elk Creek Draft Site				Drafting Type	Direct	
Watercourse Classification	I		Calwater Watershed		Elk Creek	1102.200302	
Hydrologic Planning Area (HPA)	Non-AHCP Area		Legal Description		18.0N	04.0E	2
Road Name	MT-10		Drafting Timing		Summer Period		
Road Class	Permanent		Wildlife Restrictions		None		
UTM	N : 441918	E : 4648048	Road Use Restrictions		None		
Project Type	Class I		Site Type Description: Class I direct draft site at existing heavy equipment wet crossing (as permitted) on Elk Creek within the Moore Tract Which is an area outside the AHCP plan area.				
Pre-consultation Completed?	YES						

2025 Annual Work Plan: Water Drafting Sites



Drafting Site Name	HC120			Drafting Type	Tank		
Watercourse Classification	II			Calwater Watershed	Mettah Creek		1105.110305
Hydrologic Planning Area (HPA)	Klamath River			Legal Description	10N	2E	14
Road Name	HC-400			Drafting Timing	Summer Period		
Road Class	Permanent			Wildlife Restrictions	None		
UTM	N : 422818	E : 4567101		Road Use Restrictions	None		
Project Type	Class II			Site Type Description: Gravity fed tankcar tank.			
Pre-consultation Completed?	NO						

Drafting Site Name	HC130			Drafting Type	Tank		
Watercourse Classification	II			Calwater Watershed	Middle Roach Creek		1105.110301
Hydrologic Planning Area (HPA)	Klamath River			Legal Description	10N	2E	24
Road Name	HC-660			Drafting Timing	Summer Period		
Road Class	Seasonal			Wildlife Restrictions	None		
UTM	N : 424389	E : 4565991		Road Use Restrictions	None		
Project Type	Class II			Site Type Description: Steel round tank 25x8ft. Full of water, 3"flush hole and 3ft. flush hole, has 2x4 lader. (JC 2011) plugged 3" hole and wire meshed 3ft. hole and secured w/gun			
Pre-consultation Completed?	NO						

2025 Annual Work Plan: Water Drafting Sites



Drafting Site Name	J1100			Drafting Type	Tank		
Watercourse Classification	II			Calwater Watershed	Mettah Creek	1105.110305	
Hydrologic Planning Area (HPA)	Klamath River			Legal Description	11N	2E	35
Road Name	J.545R			Drafting Timing	Summer Period		
Road Class	Seasonal			Wildlife Restrictions	None		
UTM	N : 422988	E : 4572694		Road Use Restrictions	None		
Project Type	Class II			Site Type Description: Long rail tanker. New 1" monitoring valve installed near the tank. Intake line extends approximately 500ft to NE within adjacent Class II watercourse. Intake located above culvert inlet on county road.			
Pre-consultation Completed?	NO						

Drafting Site Name	K&K North Tank			Drafting Type	Tank		
Watercourse Classification	III			Calwater Watershed	Upper Tectah Creek	1105.110405	
Hydrologic Planning Area (HPA)	Klamath River			Legal Description	10N	2E	21
Road Name	TT-530.07R			Drafting Timing	Summer Period		
Road Class	Permanent			Wildlife Restrictions	None		
UTM	N : 419830	E : 4566384		Road Use Restrictions	None		
Project Type	Class III			Site Type Description: Tank on old K&K			
Pre-consultation Completed?	NO						

2025 Annual Work Plan: Water Drafting Sites



Drafting Site Name	Ravine Creek Tank			Drafting Type	Tank		
Watercourse Classification	II			Calwater Watershed	Lower Rowdy Creek		1103.120001
Hydrologic Planning Area (HPA)	Rowdy Creek			Legal Description	18N	01E	17
Road Name	Rowdy Creek Road			Drafting Timing	Summer Period		
Road Class	Permanent			Wildlife Restrictions	None		
UTM	N : 410611	E : 4645577		Road Use Restrictions	None		
Project Type	Class II			Site Type Description: Class II Ravine Creek drafting tank. Valve is ridiculous upgrade consisting of 3x, 3", brass, gate valves. The intake is not installed and is not scheduled to be this year. The intake pipe is 3" PVC that goes through an ~1.5' access hole in the top.			
Pre-consultation Completed?	NO						
Drafting Site Name	W2300 Tank			Drafting Type	Tank		
Watercourse Classification	II			Calwater Watershed	South Fork Winchuck		1101.000001
Hydrologic Planning Area (HPA)	Winchuck River			Legal Description	18.0N	01W	01
Road Name	WI-1000			Drafting Timing	Summer Period		
Road Class	Permanent			Wildlife Restrictions	None		
UTM	N : 407362	E : 4648244		Road Use Restrictions	None		
Project Type	Class II			Site Type Description: Large Class II watercourse with intake immediately downstream of 2 Class II channels. Intake held by sand bags. Intake screen gap is too large. Site has upgraded monitoring valve.			
Pre-consultation Completed?	NO						

2025 Annual Work Plan: Water Drafting Sites



Drafting Site Name	Washington Gulch			Drafting Type	Tank		
Watercourse Classification	II			Calwater Watershed	Lower Jacoby Creek		1110.000503
Hydrologic Planning Area (HPA)	Eureka Plain			Legal Description	5N	1E	15
Road Name	G-100			Drafting Timing	Summer Period		
Road Class	Permanent			Wildlife Restrictions	None		
UTM	N : 411317	E : 4518767		Road Use Restrictions	None		
Project Type	Class II			Site Type Description: F0,V0,M0,R0			
Pre-consultation Completed?	NO						