

WELCOME TO HANCOCK FOREST MANAGEMENT, INC. and GREEN DIAMOND RESOURCE COMPANY LANDS

We sincerely hope you enjoy your visit. We have a strong commitment to sound management of our natural resources, and to provide you with a quality recreational experience. Here are a few things you can do to help:

1. Leave a clean camp! Please don't pound nails into live trees. Pack out all garbage. If you must build a latrine, remove all building materials and cover the trench before you leave. Please don't leave a mess for someone else to deal with.
2. Drive safely! Remember, these roads have logging trucks on them, and a 40-ton truck can't maneuver as well as your vehicle. If possible, stay off the road during working hours, and don't block gates or roadways when parking your vehicle.
3. Don't cut down snags! Snags (standing dead trees) are a very important part of the habitat for non-game wildlife like woodpeckers and owls. We try to provide habitat for these species by leaving snags as a part of our forest management activities. Please don't cut down snags; there is plenty of wood on the ground that can be used for camp wood. Thanks, on behalf of our non-game friends.
4. Get that data! It is virtually impossible to manage game populations effectively without good biological data, and some data can only be collected with help from hunters like you. If you are a bird hunter, please put bird wings in one of the collection barrels. Big game hunters, please collect the middle incisor teeth (front teeth) from your animal; these will be used to understand the herd's age structure. If you have an antlerless tag, please collect teeth, the reproductive tract, udder, and kidneys with attached fat. The samples you collect will be used to monitor the herd's pregnancy rate. Stop by the field headquarters, or ask a biologist for collection bags and instructions for gathering these samples. We'll even do it for you.

Thanks again and have a nice trip.

EMPLOYEES OF HANCOCK FOREST MANAGEMENT, INC., GREEN DIAMOND RESOURCE COMPANY, AND OREGON DEPARTMENT OF FISH AND WILDLIFE

Hancock FM and Green Diamond RC Access Lands Catherine Creek WMU



*Hancock Forest Management, Inc.
Green Diamond Resource Company
USDA NRCS Voluntary Public Access and
Habitat Incentive Program
Oregon Department of Fish and Wildlife*

Please be aware of heavy logging traffic on some roads. No one involved in these operations is allowed to hunt, transport game or hunters while using vehicles in the closed area.

Use caution with firearms. Do not leave camp or warming fires unattended. Please pack out all litter.

During periods of high fire danger, camping, and campfires may be prohibited. There is a 14-day stay limit for camping.

All hay and straw used by hunters for horse and mule feed or bedding must be certified free of noxious weeds. This requirement is necessary to limit the spread of noxious weeds.

The landing of aircraft is prohibited except for emergencies.

Notice:
Hancock Forest Management, Inc. and Green Diamond Resource Company do not allow recreational trapping, unauthorized commercial packing, guiding, or hunting services or commercial gathering of firewood or mushrooms on their lands.



**REPORT WILDLIFE VIOLATIONS
1-800-452-7888**

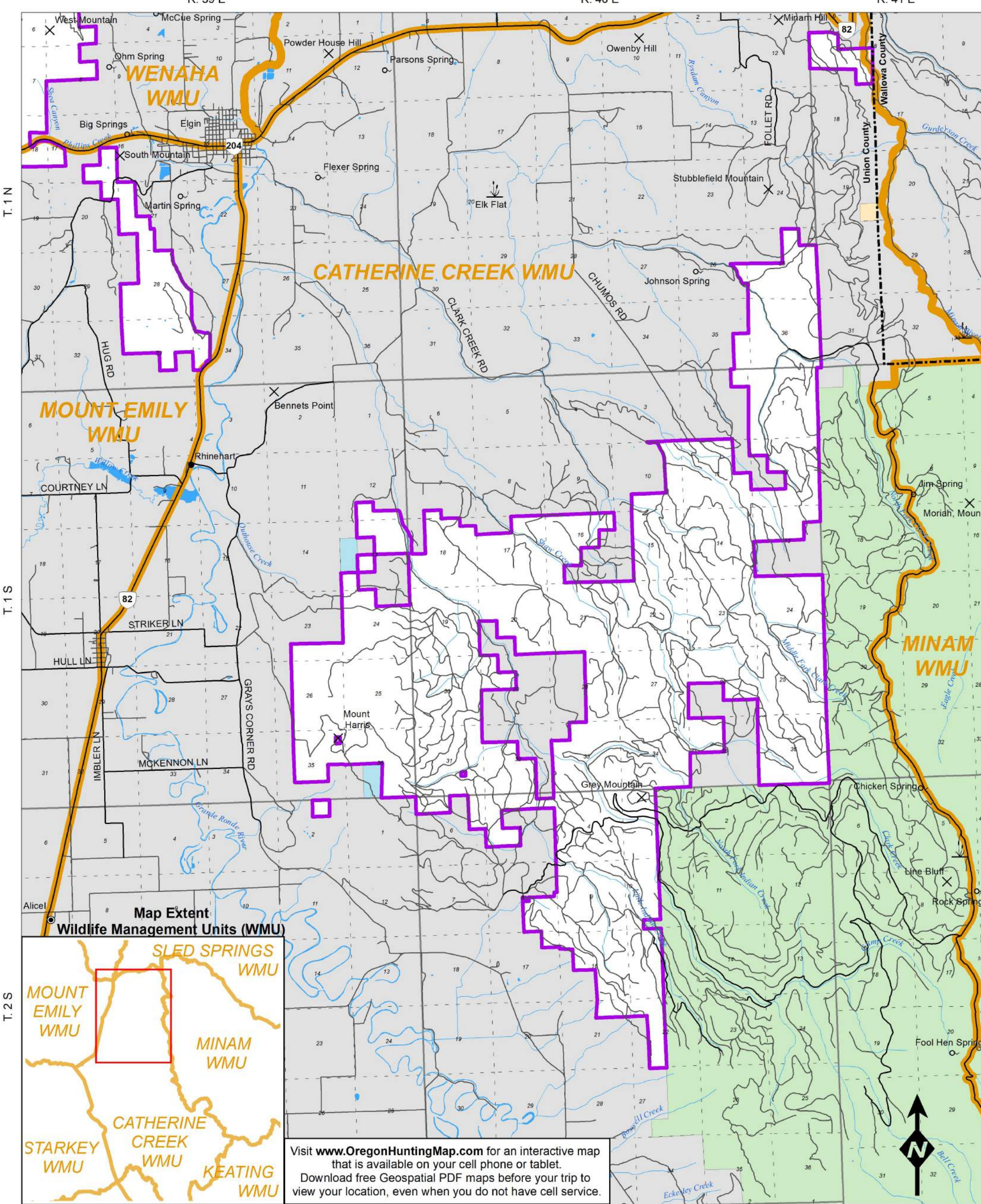

Visit www.OregonHuntingMap.com for an interactive map that is available on your cell phone or tablet. Download free Geospatial PDF maps before your trip to view your location, even when you do not have cell service.

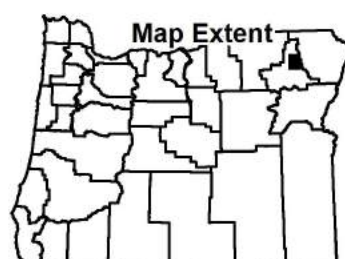
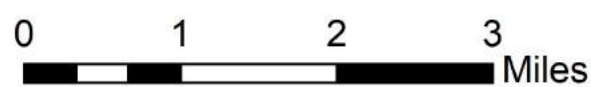

- WMU Boundary
- Hancock/Green Diamond
- BLM Land
- State Land
- USFS Land
- Other Private Land

Violation Report

If you witness a violation, record information on this form and present it to an official.

Time _____ Date _____

Vehicle make, model & color _____

Vehicle license & state _____

Location / road number _____

City/County: _____

Number of persons involved _____

Describe violation _____

Witness Contact Information _____

TIP Phone: 1-800-452-7888
Email: TIP@state.or.us

Mail to:
Oregon State Police
Fish and Wildlife Division
255 Capitol St NE, 4th Floor
Salem, OR 97310

*This product is for informational purposes and may not have been prepared for, or be suitable for legal, engineering, or surveying purposes. Users of this information should review or consult primary data and information sources to ascertain the usability of the information.

WELCOME TO HANCOCK FOREST MANAGEMENT, INC. and GREEN DIAMOND RESOURCE COMPANY LANDS

We sincerely hope you enjoy your visit. We have a strong commitment to sound management of our natural resources, and to provide you with a quality recreational experience. Here are a few things you can do to help:

1. Leave a clean camp! Please don't pound nails into live trees. Pack out all garbage. If you must build a latrine, remove all building materials and cover the trench before you leave. Please don't leave a mess for someone else to deal with.
2. Drive safely! Remember, these roads have logging trucks on them, and a 40-ton truck can't maneuver as well as your vehicle. If possible, stay off the road during working hours, and don't block gates or roadways when parking your vehicle.
3. Don't cut down snags! Snags (standing dead trees) are a very important part of the habitat for non-game wildlife like woodpeckers and owls. We try to provide habitat for these species by leaving snags as a part of our forest management activities. Please don't cut down snags; there is plenty of wood on the ground that can be used for camp wood. Thanks, on behalf of our non-game friends.
4. Get that data! It is virtually impossible to manage game populations effectively without good biological data, and some data can only be collected with help from hunters like you. If you are a bird hunter, please put bird wings in one of the collection barrels. Big game hunters, please collect the middle incisor teeth (front teeth) from your animal; these will be used to understand the herd's age structure. If you have an antlerless tag, please collect teeth, the reproductive tract, udder, and kidneys with attached fat. The samples you collect will be used to monitor the herd's pregnancy rate. Stop by the field headquarters, or ask a biologist for collection bags and instructions for gathering these samples. We'll even do it for you.

Thanks again and have a nice trip.

EMPLOYEES OF HANCOCK FOREST MANAGEMENT, INC., GREEN DIAMOND RESOURCE COMPANY, AND OREGON DEPARTMENT OF FISH AND WILDLIFE

Hancock FM and Green Diamond RC Access Lands Starkey WMU



*Hancock Forest Management, Inc.
Green Diamond Resource Company
USDA NRCS Voluntary Public Access and
Habitat Incentive Program
Oregon Department of Fish and Wildlife*

Please be aware of heavy logging traffic on some roads. No one involved in these operations is allowed to hunt, transport game or hunters while using vehicles in the closed area.

Use caution with firearms. Do not leave camp or warming fires unattended. Please pack out all litter.

During periods of high fire danger, camping, and campfires may be prohibited. There is a 14-day stay limit for camping.

All hay and straw used by hunters for horse and mule feed or bedding must be certified free of noxious weeds. This requirement is necessary to limit the spread of noxious weeds.

The landing of aircraft is prohibited except for emergencies.

Notice:
Hancock Forest Management, Inc. and Green Diamond Resource Company do not allow recreational trapping, unauthorized commercial packing, guiding, or hunting services or commercial gathering of firewood or mushrooms on their lands.



REPORT WILDLIFE VIOLATIONS
1-800-452-7888

Landowners & Hunters
Together for Wildlife

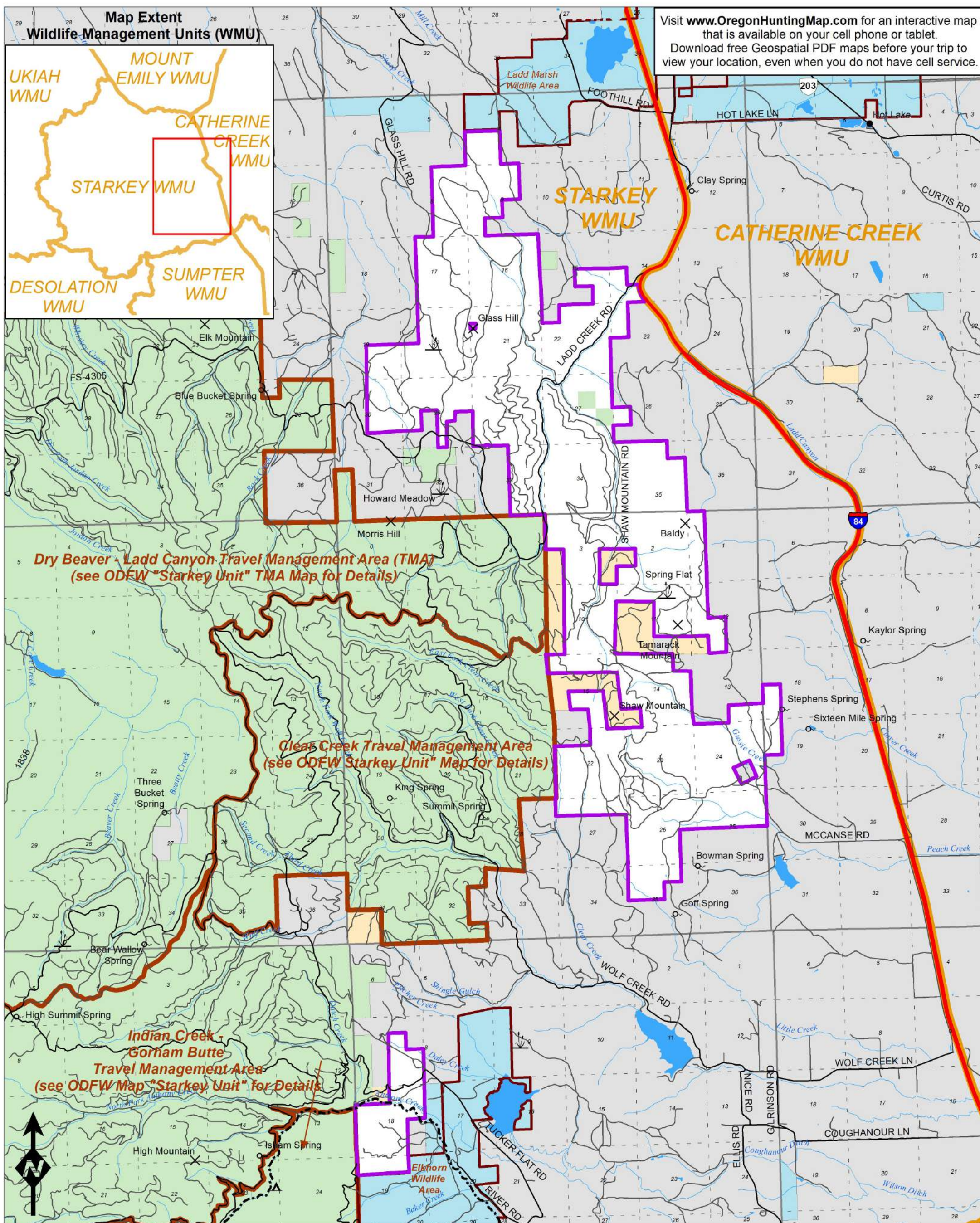

Visit www.OregonHuntingMap.com for an interactive map that is available on your cell phone or tablet. Download free Geospatial PDF maps before your trip to view your location, even when you do not have cell service.

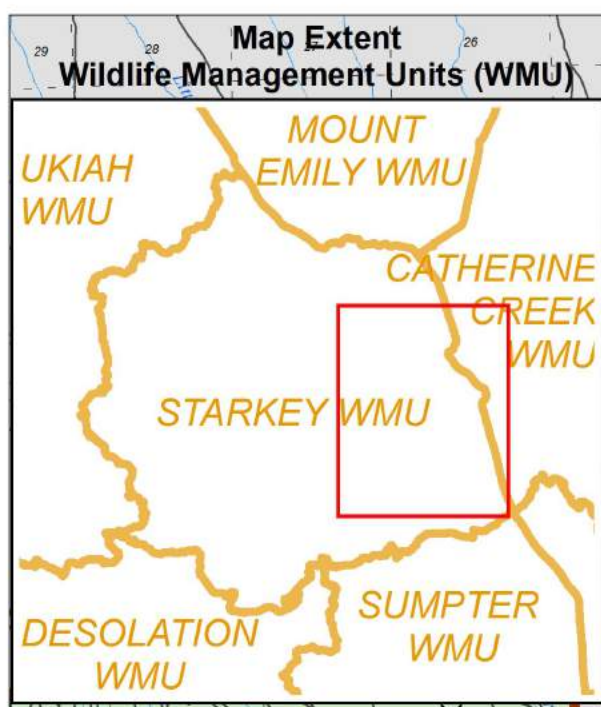

Dry Beaver - Ladd Canyon Travel Management Area (TMA)
(see ODFW "Starkey Unit" TMA Map for Details)

Clear Creek Travel Management Area
(see ODFW Starkey Unit Map for Details)

Indian Creek - Gornham Butte Travel Management Area
(see ODFW Map "Starkey Unit" for Details)

Violation Report

If you witness a violation, record information on this form and present it to an official.

Time _____ Date _____

Vehicle make, model & color _____

Vehicle license & state _____

Location / road number _____

City/County: _____

Number of persons involved _____

Describe violation _____

Witness Contact Information _____

TIP Phone: 1-800-452-7888
Email: TIP@state.or.us

Mail to:
Oregon State Police
Fish and Wildlife Division
255 Capitol St NE, 4th Floor
Salem, OR 97310

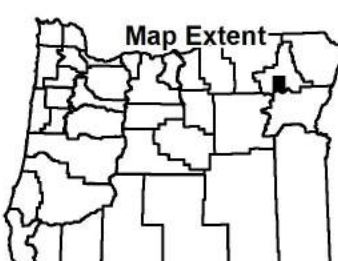
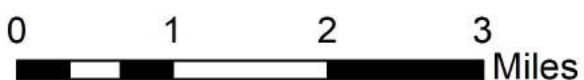

- WMU Boundary
- Hancock/Green Diamond
- BLM Land
- State Land
- USFS Land
- Other Private Land

*This product is for informational purposes and may not have been prepared for, or be suitable for legal, engineering, or surveying purposes. Users of this information should review or consult primary data and information sources to ascertain the usability of the information.

WELCOME TO HANCOCK FOREST MANAGEMENT, INC. and GREEN DIAMOND RESOURCE COMPANY LANDS

We sincerely hope you enjoy your visit. We have a strong commitment to sound management of our natural resources, and to provide you with a quality recreational experience. Here are a few things you can do to help:

1. Leave a clean camp! Please don't pound nails into live trees. Pack out all garbage. If you must build a latrine, remove all building materials and cover the trench before you leave. Please don't leave a mess for someone else to deal with.
2. Drive safely! Remember, these roads have logging trucks on them, and a 40-ton truck can't maneuver as well as your vehicle. If possible, stay off the road during working hours, and don't block gates or roadways when parking your vehicle.
3. Don't cut down snags! Snags (standing dead trees) are a very important part of the habitat for non-game wildlife like woodpeckers and owls. We try to provide habitat for these species by leaving snags as a part of our forest management activities. Please don't cut down snags; there is plenty of wood on the ground that can be used for camp wood. Thanks, on behalf of our non-game friends.
4. Get that data! It is virtually impossible to manage game populations effectively without good biological data, and some data can only be collected with help from hunters like you. If you are a bird hunter, please put bird wings in one of the collection barrels. Big game hunters, please collect the middle incisor teeth (front teeth) from your animal; these will be used to understand the herd's age structure. If you have an antlerless tag, please collect teeth, the reproductive tract, udder, and kidneys with attached fat. The samples you collect will be used to monitor the herd's pregnancy rate. Stop by the field headquarters, or ask a biologist for collection bags and instructions for gathering these samples. We'll even do it for you.

Thanks again and have a nice trip.

EMPLOYEES OF HANCOCK FOREST MANAGEMENT, INC., GREEN DIAMOND RESOURCE COMPANY, AND OREGON DEPARTMENT OF FISH AND WILDLIFE

Hancock FM and Green Diamond RC Access Lands Walla Walla WMU



*Hancock Forest Management, Inc.
Green Diamond Resource Company
USDA NRCS Voluntary Public Access and
Habitat Incentive Program
Oregon Department of Fish and Wildlife*

Please be aware of heavy logging traffic on some roads. No one involved in these operations is allowed to hunt, transport game or hunters while using vehicles in the closed area.

Use caution with firearms. Do not leave camp or warming fires unattended. Please pack out all litter.

During periods of high fire danger, camping, and campfires may be prohibited. There is a 14-day stay limit for camping.

All hay and straw used by hunters for horse and mule feed or bedding must be certified free of noxious weeds. This requirement is necessary to limit the spread of noxious weeds.

Notice:
Hancock Forest Management, Inc. and Green Diamond Resource Company do not allow recreational trapping, unauthorized commercial packing, guiding, or hunting services or commercial gathering of firewood or mushrooms on their lands.

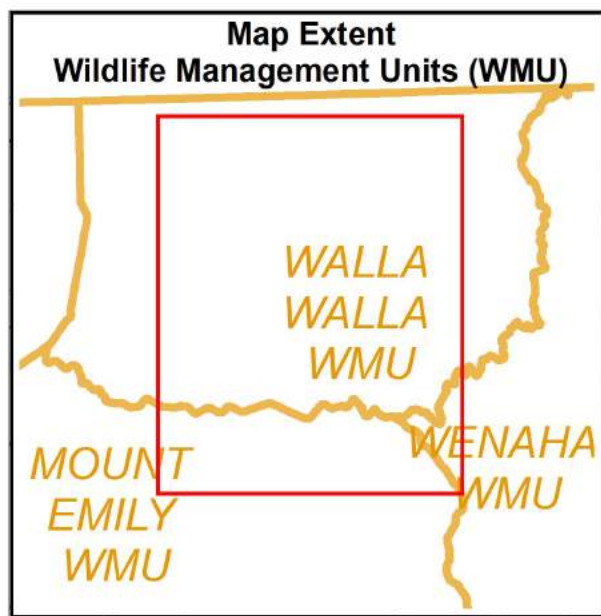

Visit www.OregonHuntingMap.com for an interactive map that is available on your cell phone or tablet. Download free Geospatial PDF maps before your trip to view your location, even when you do not have cell service.

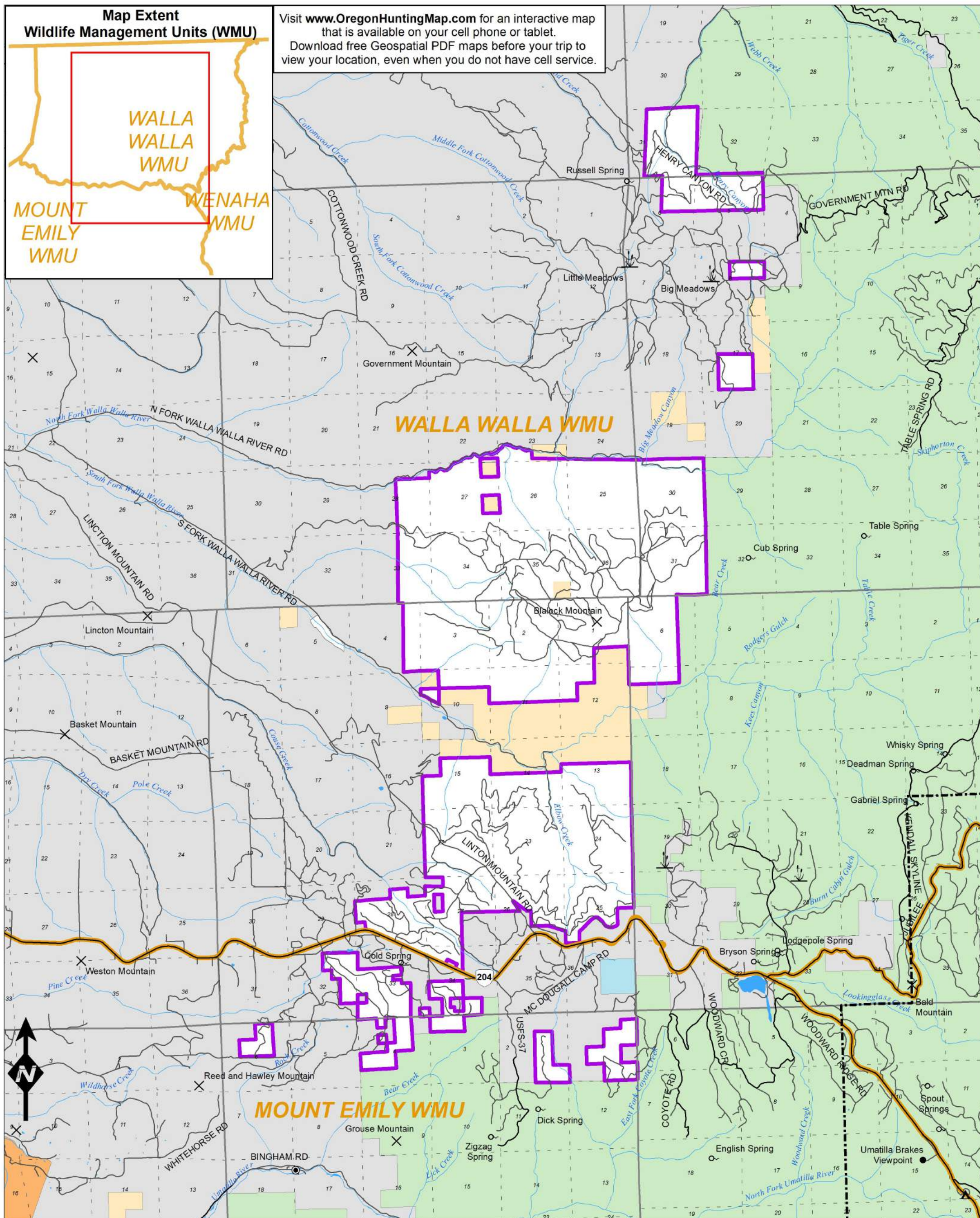

Violation Report
If you witness a violation, record information on this form and present it to an official.

Time _____ Date _____

Vehicle make, model & color _____

Vehicle license & state _____

Location / road number _____

City/County: _____

Number of persons involved _____

Describe violation _____

Witness Contact Information _____

TIP Phone: 1-800-452-7888
Email: TIP@state.or.us

Mail to:
Oregon State Police
Fish and Wildlife Division
255 Capitol St NE, 4th Floor
Salem, OR 97310

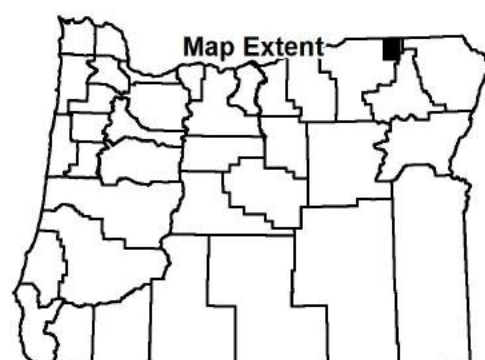
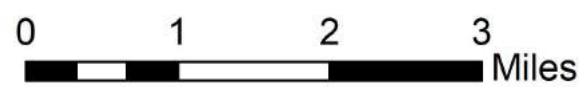

*This product is for informational purposes and may not have been prepared for, or be suitable for legal, engineering, or surveying purposes. Users of this information should review or consult primary data and information sources to ascertain the usability of the information.

- WMU Boundary
- Hancock/Green Diamond
- BLM Land
- State Land
- Tribal Land
- USFS Land
- Other Private Land



SPONSORED BY
Oregon Hunter's Association
and Leupold-Stevens, Inc.
In Cooperation with Oregon State Police
and Oregon Dept. of Fish and Wildlife
**REPORT WILDLIFE VIOLATIONS
1-800-452-7888**

WELCOME TO HANCOCK FOREST MANAGEMENT, INC. and GREEN DIAMOND RESOURCE COMPANY LANDS

We sincerely hope you enjoy your visit. We have a strong commitment to sound management of our natural resources, and to provide you with a quality recreational experience. Here are a few things you can do to help:

1. Leave a clean camp! Please don't pound nails into live trees. Pack out all garbage. If you must build a latrine, remove all building materials and cover the trench before you leave. Please don't leave a mess for someone else to deal with.
2. Drive safely! Remember, these roads have logging trucks on them, and a 40-ton truck can't maneuver as well as your vehicle. If possible, stay off the road during working hours, and don't block gates or roadways when parking your vehicle.
3. Don't cut down snags! Snags (standing dead trees) are a very important part of the habitat for non-game wildlife like woodpeckers and owls. We try to provide habitat for these species by leaving snags as a part of our forest management activities. Please don't cut down snags; there is plenty of wood on the ground that can be used for camp wood. Thanks, on behalf of our non-game friends.
4. Get that data! It is virtually impossible to manage game populations effectively without good biological data, and some data can only be collected with help from hunters like you. If you are a bird hunter, please put bird wings in one of the collection barrels. Big game hunters, please collect the middle incisor teeth (front teeth) from your animal; these will be used to understand the herd's age structure. If you have an antlerless tag, please collect teeth, the reproductive tract, udder, and kidneys with attached fat. The samples you collect will be used to monitor the herd's pregnancy rate. Stop by the field headquarters, or ask a biologist for collection bags and instructions for gathering these samples. We'll even do it for you.

Thanks again and have a nice trip.

EMPLOYEES OF HANCOCK FOREST MANAGEMENT, INC., GREEN DIAMOND RESOURCE COMPANY, AND OREGON DEPARTMENT OF FISH AND WILDLIFE

Hancock FM and Green Diamond RC Access Lands Wenaha WMU



*Hancock Forest Management, Inc.
Green Diamond Resource Company
USDA NRCS Voluntary Public Access and
Habitat Incentive Program
Oregon Department of Fish and Wildlife*

Please be aware of heavy logging traffic on some roads. No one involved in these operations is allowed to hunt, transport game or hunters while using vehicles in the closed area.

Use caution with firearms. Do not leave camp or warming fires unattended. Please pack out all litter.

During periods of high fire danger, camping, and campfires may be prohibited. There is a 14-day stay limit for camping.

All hay and straw used by hunters for horse and mule feed or bedding must be certified free of noxious weeds. This requirement is necessary to limit the spread of noxious weeds.

The landing of aircraft is prohibited except for emergencies.

Notice:
Hancock Forest Management, Inc. and Green Diamond Resource Company do not allow recreational trapping, unauthorized commercial packing, guiding, or hunting services or commercial gathering of firewood or mushrooms on their lands.

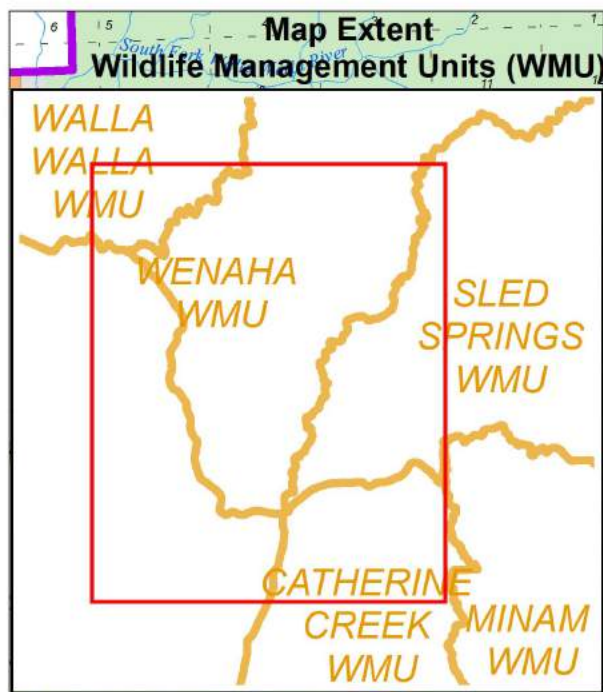

Visit www.OregonHuntingMap.com for an interactive map that is available on your cell phone or tablet. Download free Geospatial PDF maps before your trip to view your location, even when you do not have cell service.

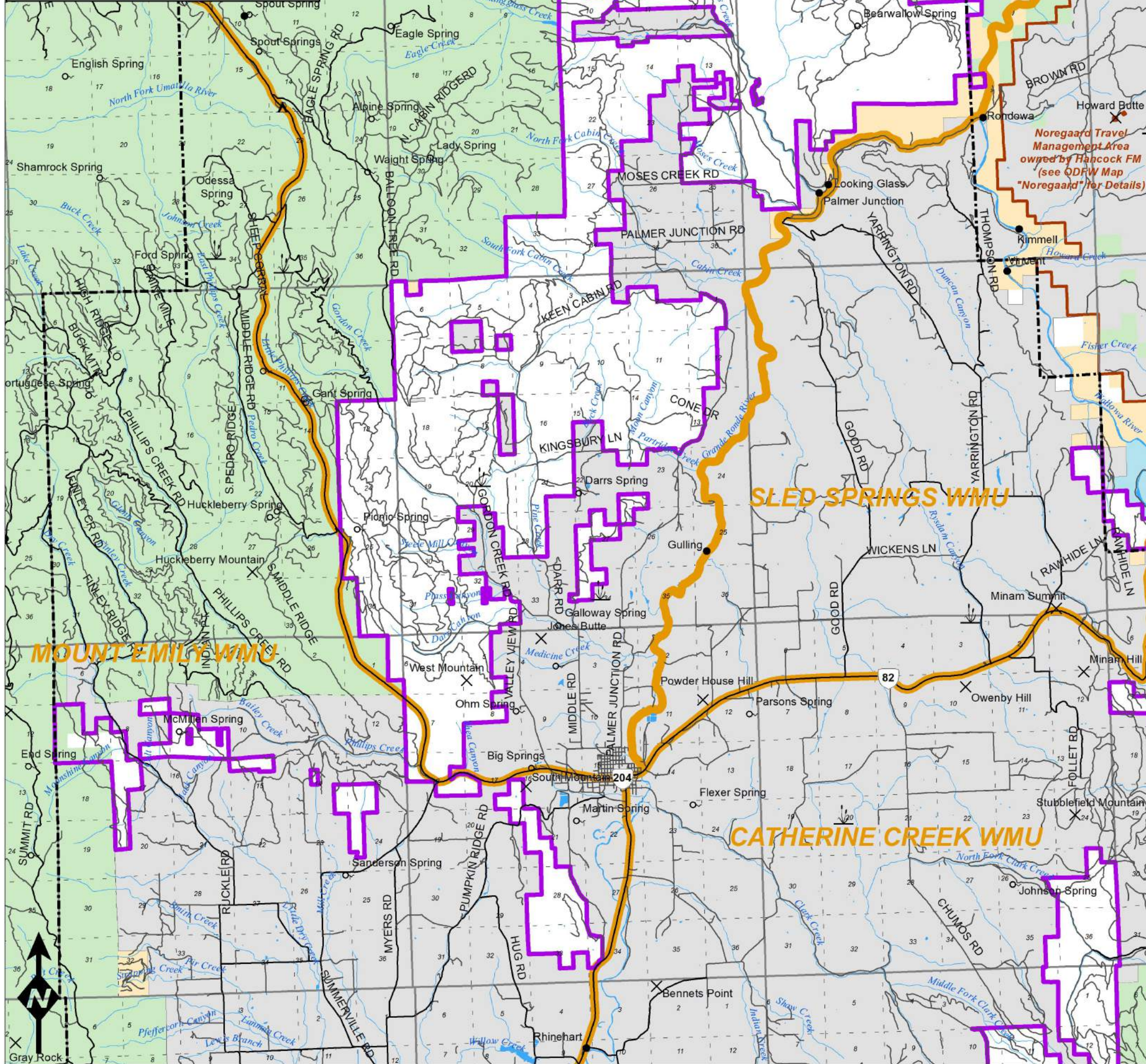

Violation Report
If you witness a violation, record information on this form and present it to an official.

Time _____ Date _____

Vehicle make, model & color _____

Vehicle license & state _____

Location / road number _____

City/County: _____

Number of persons involved _____

Describe violation _____

Witness Contact Information _____

TIP Phone: 1-800-452-7888
Email: TIP@state.or.us

Mail to:
Oregon State Police
Fish and Wildlife Division
255 Capitol St NE, 4th Floor
Salem, OR 97310

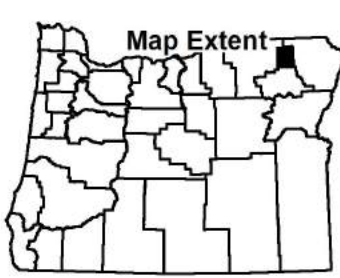
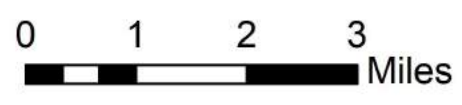

- WMU Boundaries
- Hancock/Green Diamond
- BLM Land
- State Land
- USFS Land
- Other Private Land

*This product is for informational purposes and may not have been prepared for, or be suitable for legal, engineering, or surveying purposes. Users of this information should review or consult primary data and information sources to ascertain the usability of the information.